

Significant interactions in the North Sea ecosystem, modelled using statistical tGAMs

How do I navigate around this diagram?

- To view only the relationships relating directly to the stock of interest, hover your cursor over the relevant fish icon.
- To see the graph that appears in more detail, click on the graph.
- To return to the main menu, click on the "click to return to main image" label.

LEGEND

→

In-year effects

→

1-year lagged response

→

2-year lagged response

→

Threshold linked to AMO

→

Threshold linked to diatoms

+

Positive overall effect

-

Negative overall effect

V

Increase at extremities

This diagram was brought to you by:

Fizzyfish

Linking Physics To Fisheries Management

DEVOTES

www.devotes-project.eu

Development of innovative tools for understanding

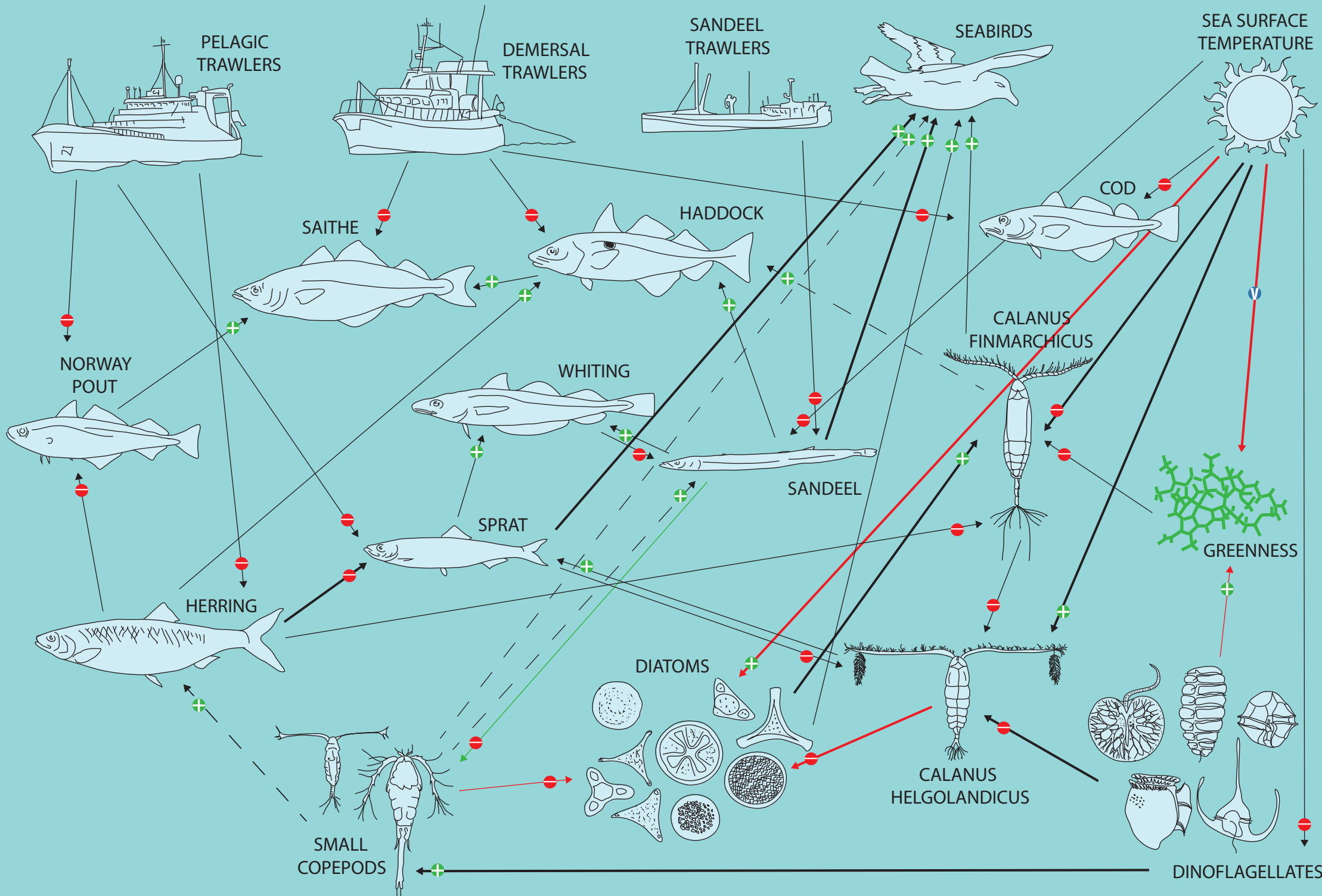

Significant interactions in the North Sea ecosystem, modelled using statistical tGAMs

How do I navigate around this diagram?

- To view only the relationships relating directly to the stock of interest, hover your cursor over the relevant fish icon.
- To see the graph that appears in more detail, click on the graph.
- To return to the main menu, click on the "click to return to main image" label.

LEGEND

In-year effects

1-year lagged response

2-year lagged response

Threshold linked to AMO

Threshold linked to diatoms

Positive overall effect

Negative overall effect

Increase at extremities

This diagram was brought to you by:

Fizzyfish

Linking Physics To Fisheries Management

DEVOTES

www.devotes-project.eu

Development of innovative tools for understanding

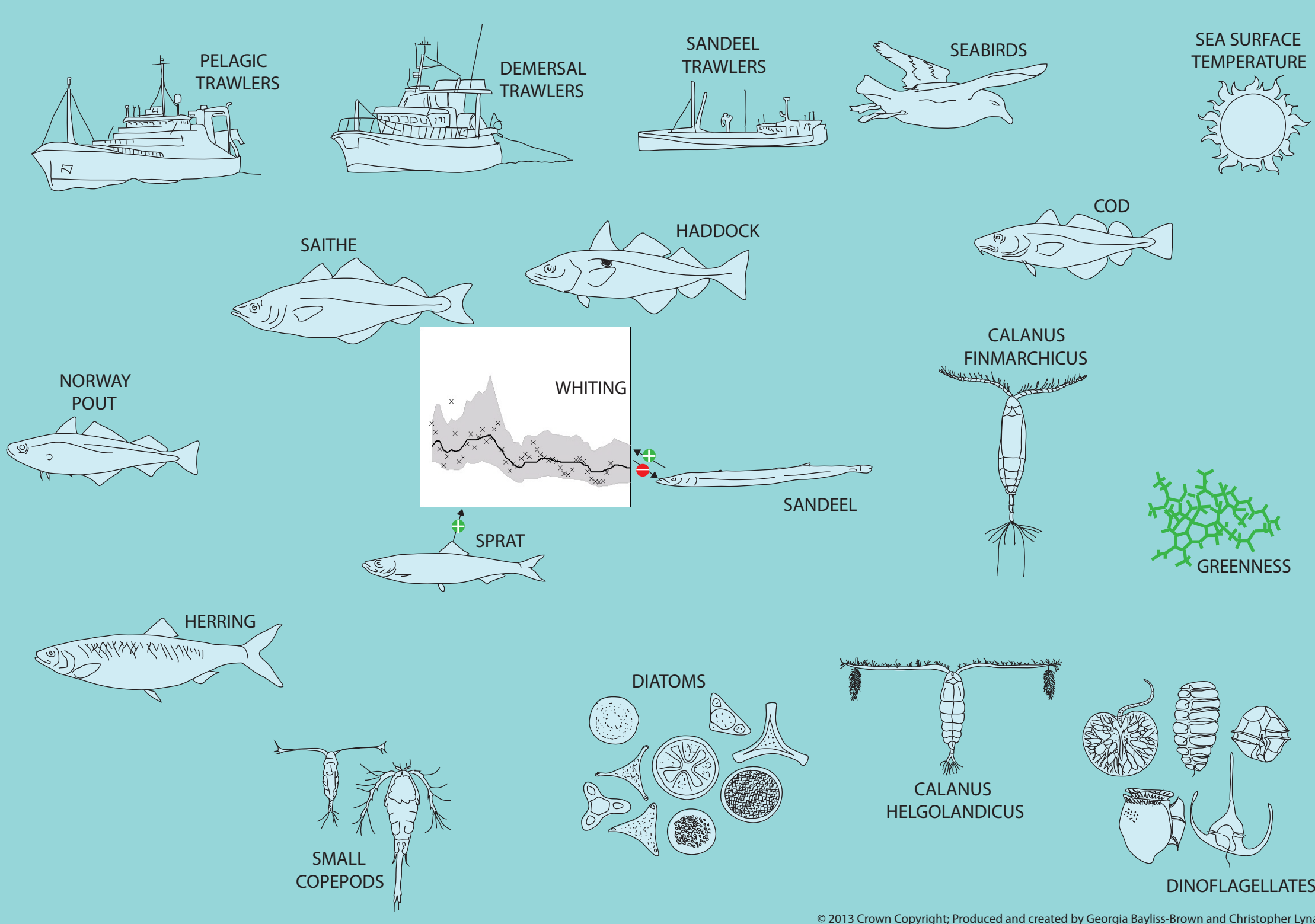





Significant interactions in the North Sea ecosystem, modelled using statistical tGAMs

How do I navigate around this diagram?

- To view only the relationships relating directly to the stock of interest, hover your cursor over the relevant fish icon.
- To see the graph that appears in more detail, click on the graph.
- To return to the main menu, click on the "click to return to main image" label.

LEGEND

→

In-year effects

→

1-year lagged response

→

2-year lagged response

→

Threshold linked to AMO

→

Threshold linked to diatoms

+

Positive overall effect

-

Negative overall effect

V

Increase at extremities

This diagram was brought to you by:

Fizzyfish

Linking Physics To Fisheries Management

DEVOTES

www.devotes-project.eu

Development of innovative tools for understanding

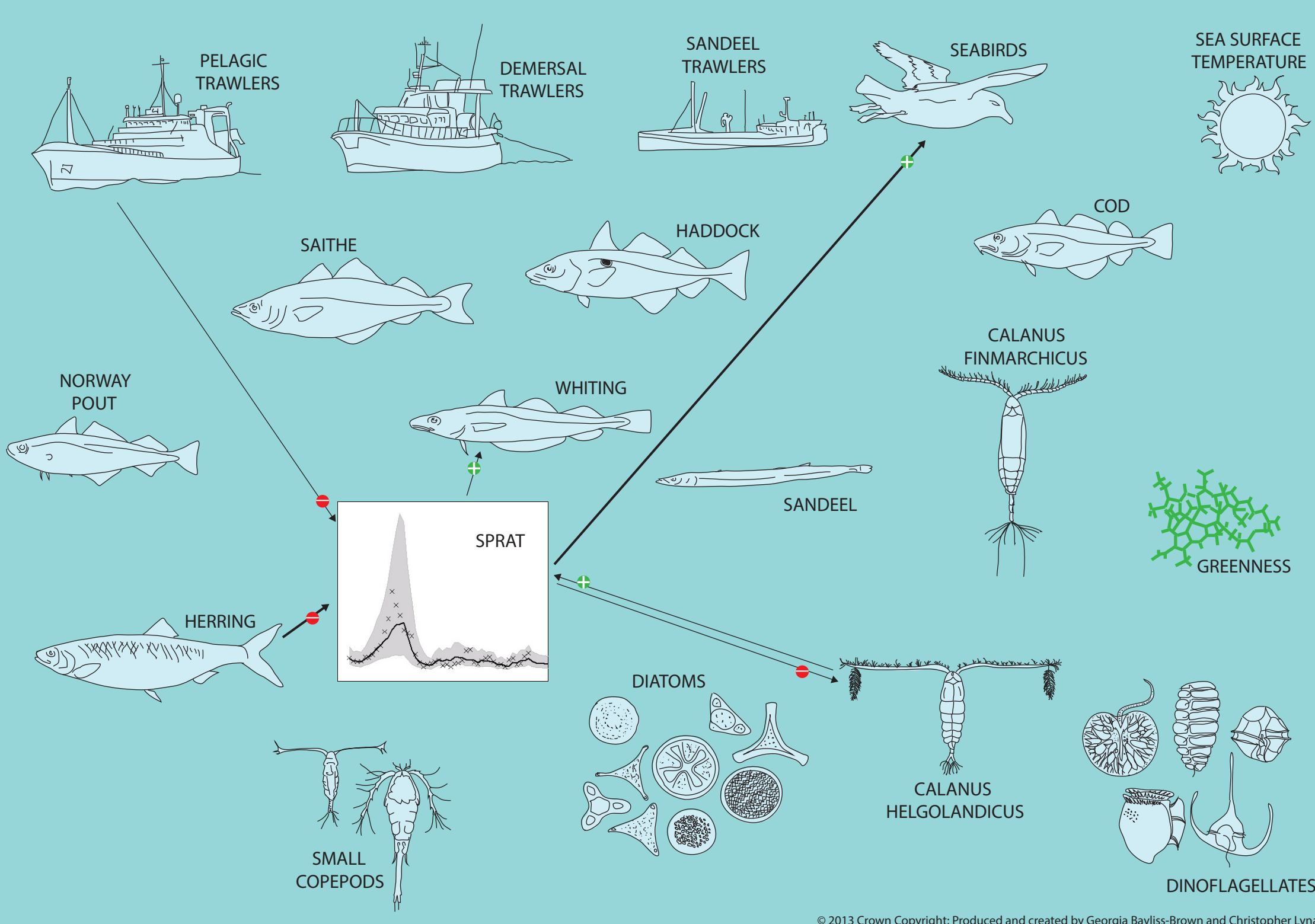

Significant interactions in the North Sea ecosystem, modelled using statistical tGAMs

- How do I navigate around this diagram?
- To view only the relationships relating directly to the stock of interest, hover your cursor over the relevant fish icon.
  - To see the graph that appears in more detail, click on the graph.
  - To return to the main menu, click on the "click to return to main image" label.

LEGEND

- In-year effects
- 1-year lagged response
- 2-year lagged response
- Threshold linked to AMO
- Threshold linked to diatoms
- ⊕ Positive overall effect
- ⊖ Negative overall effect
- ⊕ Increase at extremities

This diagram was brought to you by:

**Fizzyfish**  
Linking Physics To Fisheries Management

**DEVOTES**  
www.devotes-project.eu  
Development of innovative tools for understanding

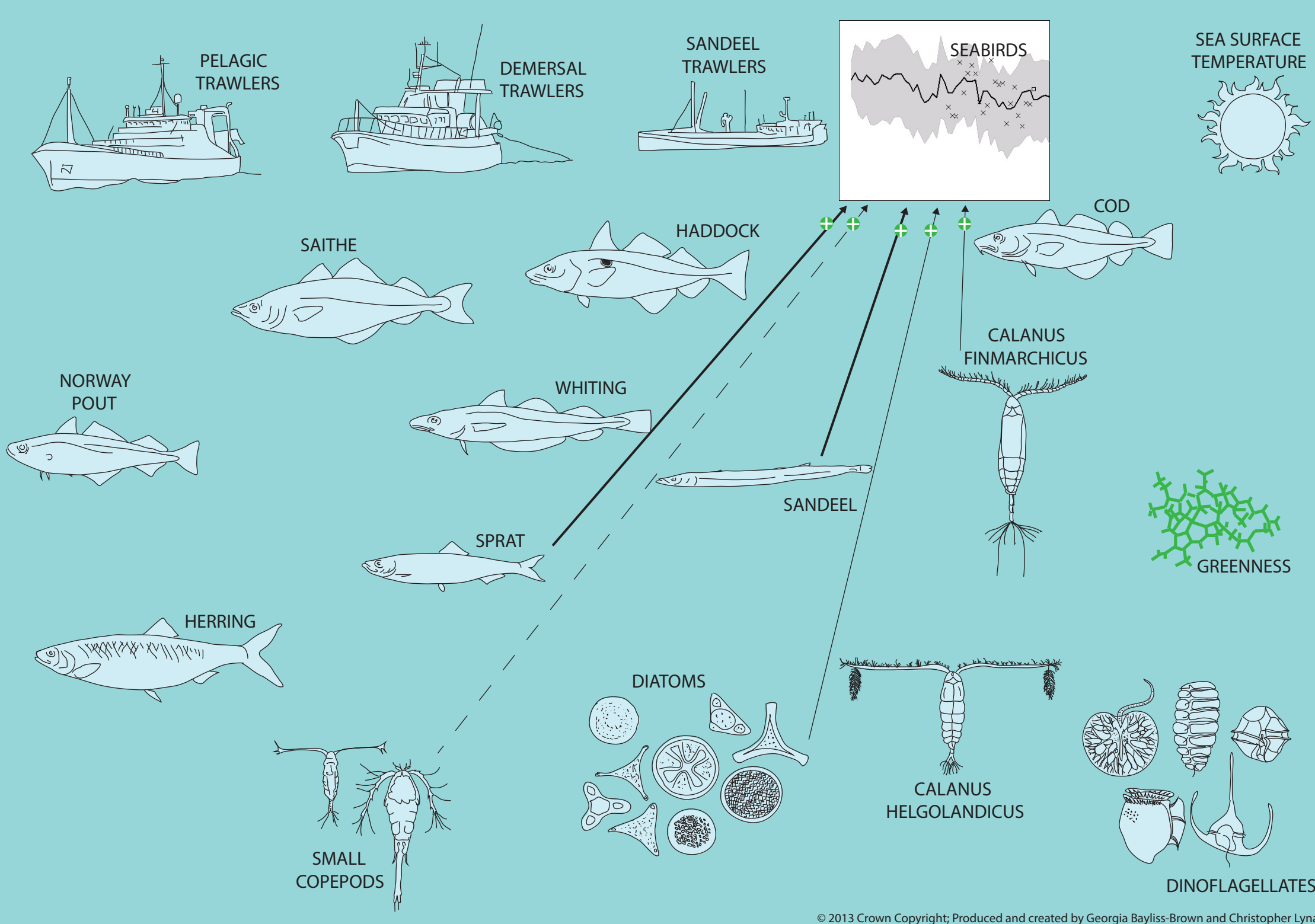

Significant interactions in the North Sea ecosystem, modelled using statistical tGAMs

- How do I navigate around this diagram?
- To view only the relationships relating directly to the stock of interest, hover your cursor over the relevant fish icon.
  - To see the graph that appears in more detail, click on the graph.
  - To return to the main menu, click on the "click to return to main image" label.

LEGEND

→

In-year effects

→

1-year lagged response

→

2-year lagged response

→

Threshold linked to AMO

→

Threshold linked to diatoms

+

Positive overall effect

-

Negative overall effect

V

Increase at extremities

This diagram was brought to you by:

Fizzyfish

Linking Physics To Fisheries Management

DEVOTES

www.devotes-project.eu

Development of innovative tools for understanding

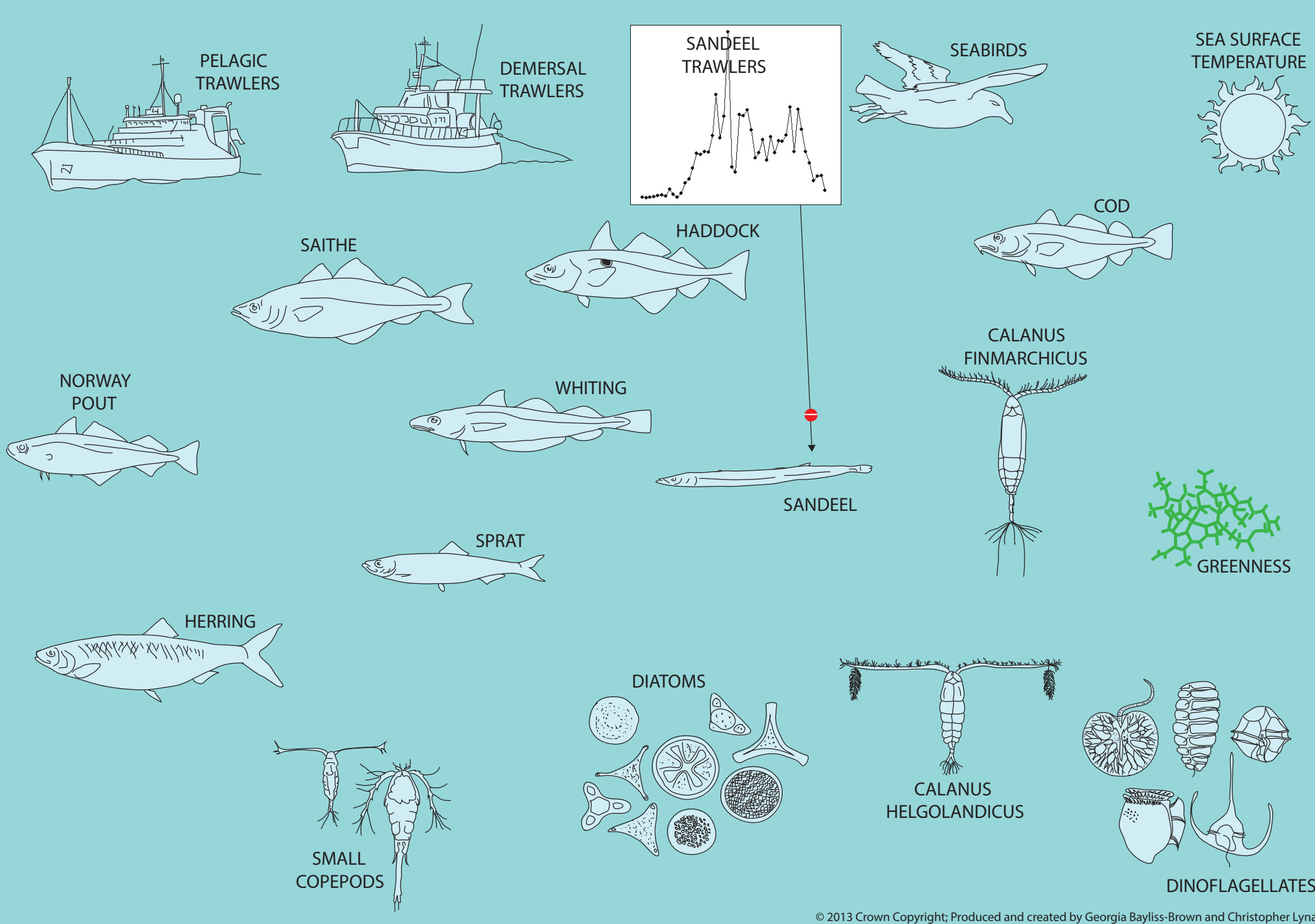



Significant interactions in the North Sea ecosystem, modelled using statistical tGAMs

- How do I navigate around this diagram?
- To view only the relationships relating directly to the stock of interest, hover your cursor over the relevant fish icon.
  - To see the graph that appears in more detail, click on the graph.
  - To return to the main menu, click on the "click to return to main image" label.

LEGEND

- In-year effects
- 1-year lagged response
- 2-year lagged response
- Threshold linked to AMO
- Threshold linked to diatoms
- ⊕ Positive overall effect
- ⊖ Negative overall effect
- Ⓢ Increase at extremities

This diagram was brought to you by:



**Fizzyfish**  
Linking Physics To Fisheries Management



**DEVOTES**  
www.devotes-project.eu  
Development of innovative tools for understanding

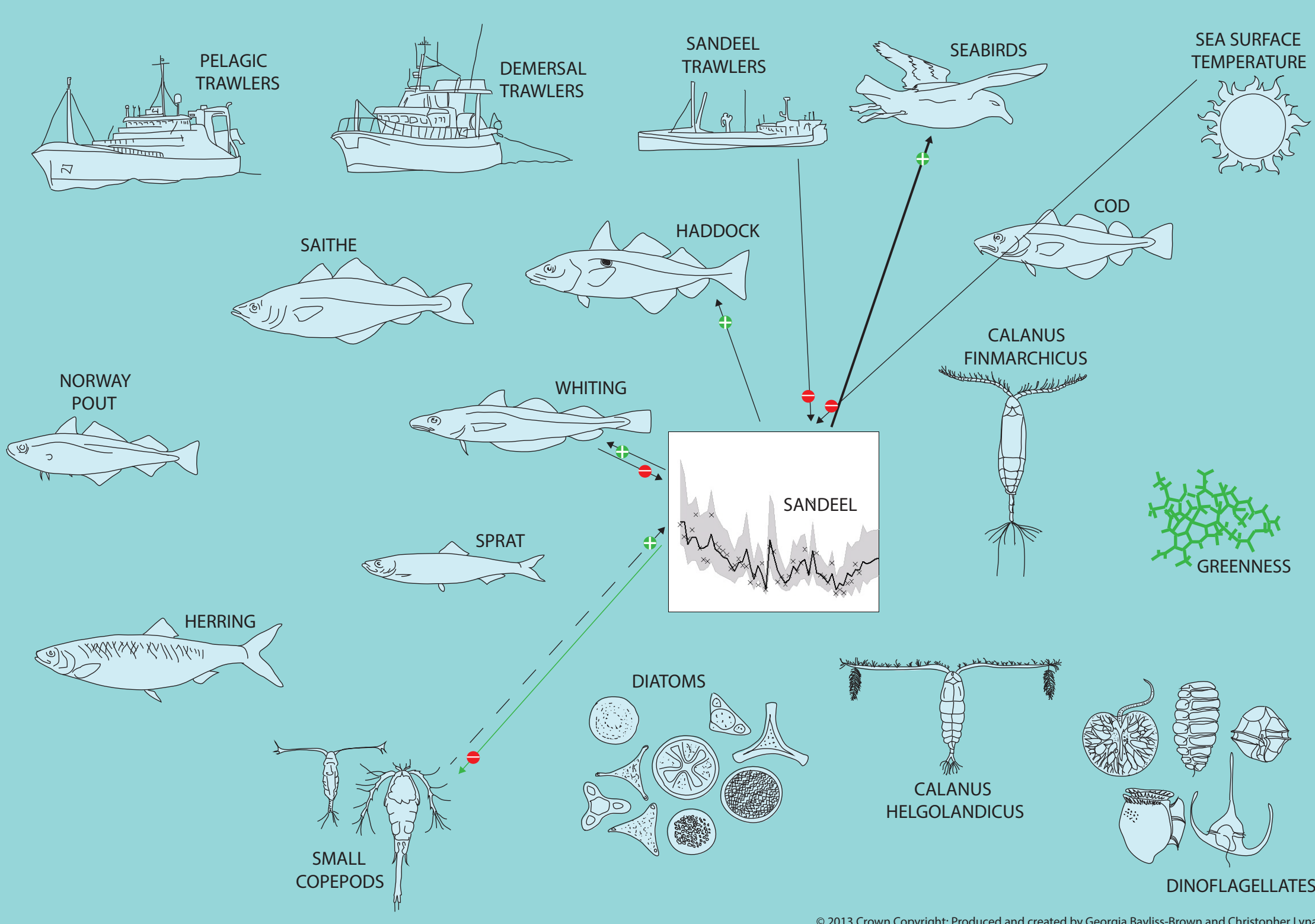

Significant interactions in the North Sea ecosystem, modelled using statistical tGAMs

- How do I navigate around this diagram?
- To view only the relationships relating directly to the stock of interest, hover your cursor over the relevant fish icon.
  - To see the graph that appears in more detail, click on the graph.
  - To return to the main menu, click on the "click to return to main image" label.

**LEGEND**

- In-year effects
- 1-year lagged response
- 2-year lagged response
- Threshold linked to AMO
- Threshold linked to diatoms
- ⊕ Positive overall effect
- ⊖ Negative overall effect
- Ⓢ Increase at extremities

This diagram was brought to you by:

**Fizzyfish**  
Linking Physics To Fisheries Management

**DEVOTES**  
www.devotes-project.eu  
Development of innovative tools for understanding

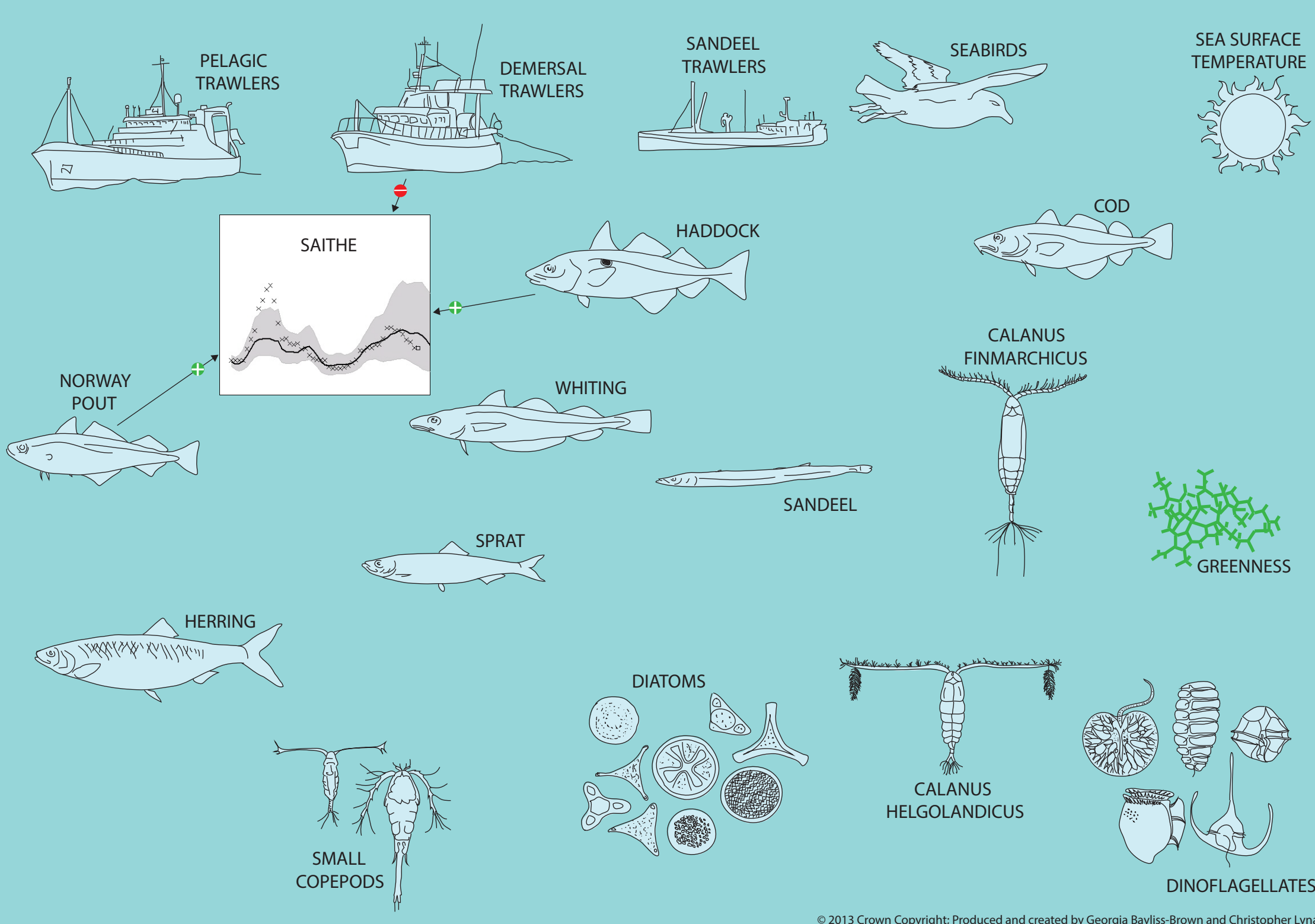



Significant interactions in the North Sea ecosystem, modelled using statistical tGAMs

- How do I navigate around this diagram?
- To view only the relationships relating directly to the stock of interest, hover your cursor over the relevant fish icon.
  - To see the graph that appears in more detail, click on the graph.
  - To return to the main menu, click on the "click to return to main image" label.

LEGEND

- In-year effects
- 1-year lagged response
- 2-year lagged response
- Threshold linked to AMO
- Threshold linked to diatoms
- ⊕ Positive overall effect
- ⊖ Negative overall effect
- Ⓢ Increase at extremities

This diagram was brought to you by:

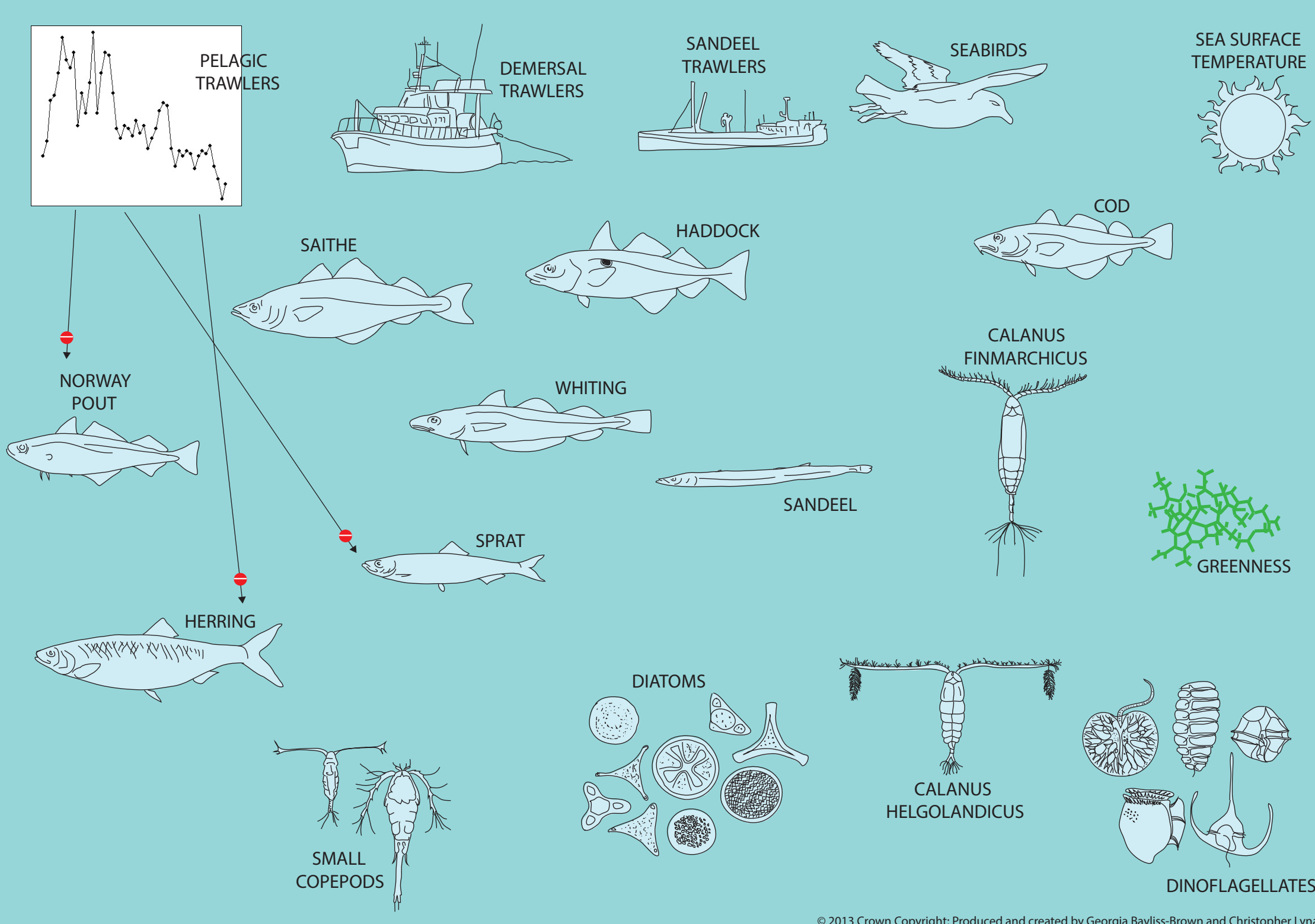

Significant interactions in the North Sea ecosystem, modelled using statistical tGAMs

- How do I navigate around this diagram?
- To view only the relationships relating directly to the stock of interest, hover your cursor over the relevant fish icon.
  - To see the graph that appears in more detail, click on the graph.
  - To return to the main menu, click on the "click to return to main image" label.

LEGEND

- In-year effects
- 1-year lagged response
- 2-year lagged response
- Threshold linked to AMO
- Threshold linked to diatoms
- ⊕ Positive overall effect
- ⊖ Negative overall effect
- Ⓜ Increase at extremities

This diagram was brought to you by:

**Fizzyfish**  
Linking Physics To Fisheries Management

**DEVOTES**  
www.devotes-project.eu  
Development of innovative tools for understanding

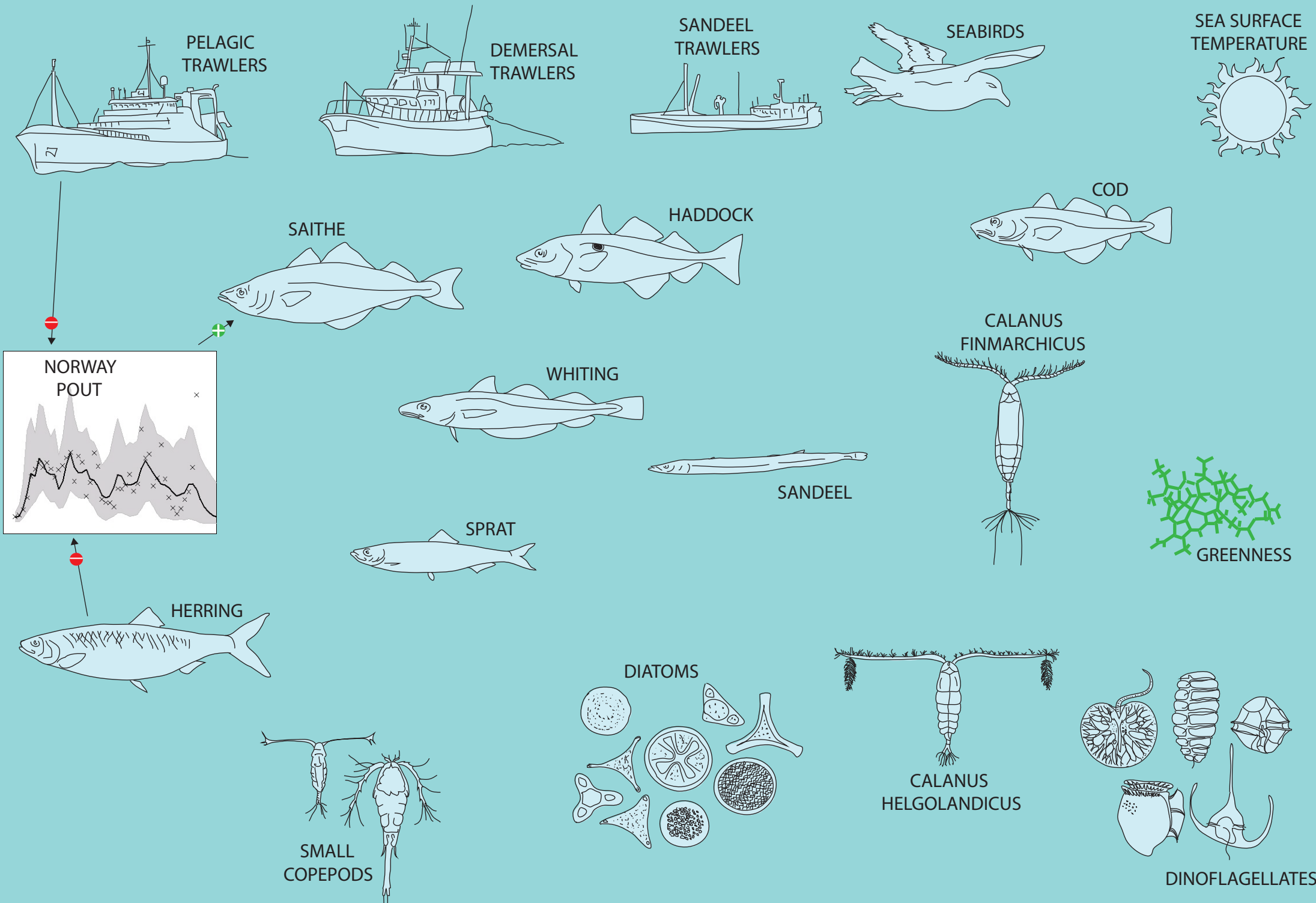





Significant interactions in the North Sea ecosystem, modelled using statistical tGAMs

- How do I navigate around this diagram?
- To view only the relationships relating directly to the stock of interest, hover your cursor over the relevant fish icon.
  - To see the graph that appears in more detail, click on the graph.
  - To return to the main menu, click on the "click to return to main image" label.

LEGEND

- In-year effects
- 1-year lagged response
- 2-year lagged response
- Threshold linked to AMO
- Threshold linked to diatoms
- ⊕ Positive overall effect
- ⊖ Negative overall effect
- Ⓢ Increase at extremities

This diagram was brought to you by:

**Fizzyfish**  
Linking Physics To Fisheries Management

**DEVOTES**  
www.devotes-project.eu  
Development of innovative tools for understanding

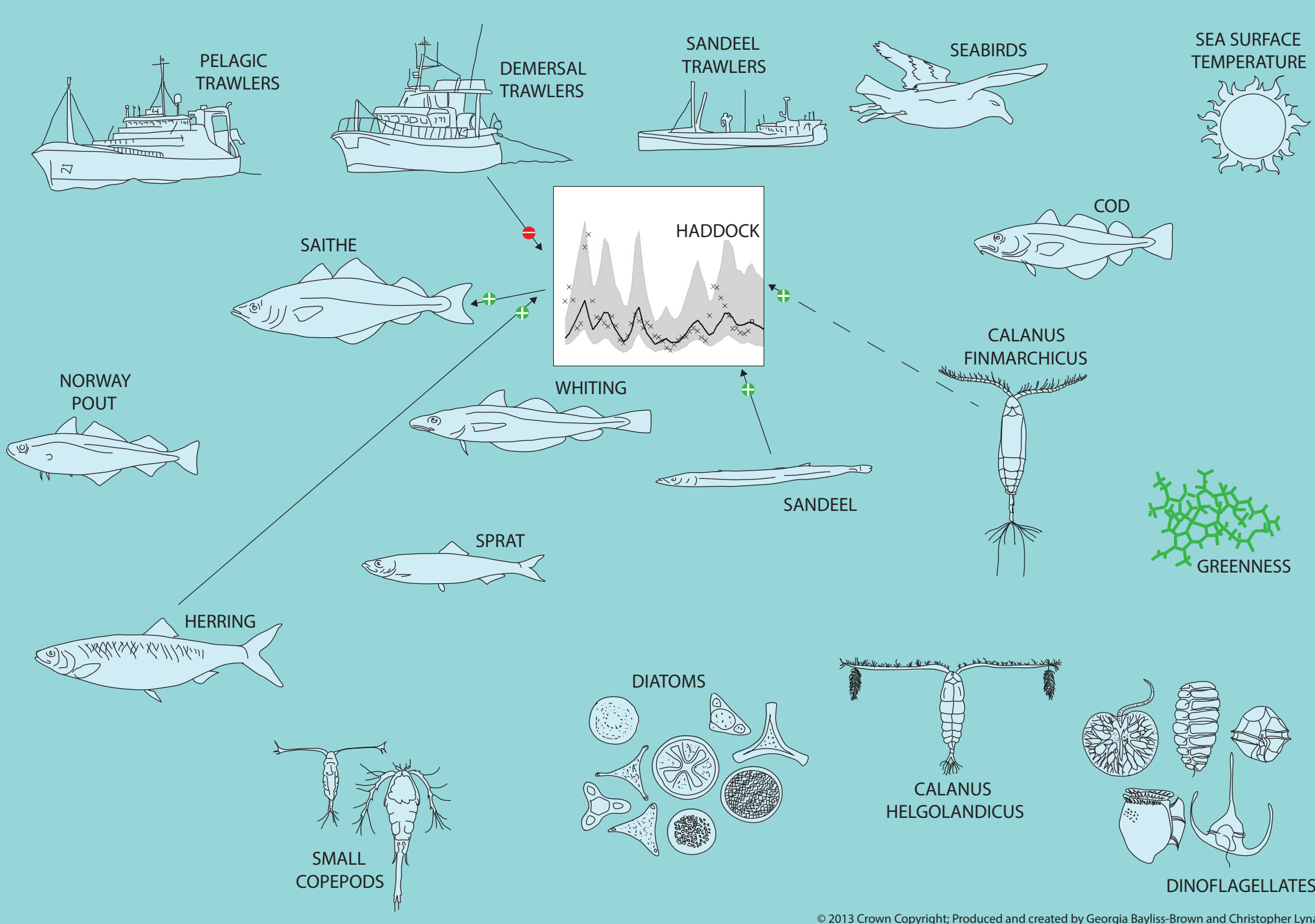

Significant interactions in the North Sea ecosystem, modelled using statistical tGAMs

- How do I navigate around this diagram?
- To view only the relationships relating directly to the stock of interest, hover your cursor over the relevant fish icon.
  - To see the graph that appears in more detail, click on the graph.
  - To return to the main menu, click on the "click to return to main image" label.

**LEGEND**

- In-year effects
- 1-year lagged response
- 2-year lagged response
- Threshold linked to AMO
- Threshold linked to diatoms
- ⊕ Positive overall effect
- ⊖ Negative overall effect
- ⓪ Increase at extremities

This diagram was brought to you by:

**Fizzyfish**  
Linking Physics To Fisheries Management

**DEVOTES**  
www.devotes-project.eu  
Development of innovative tools for understanding

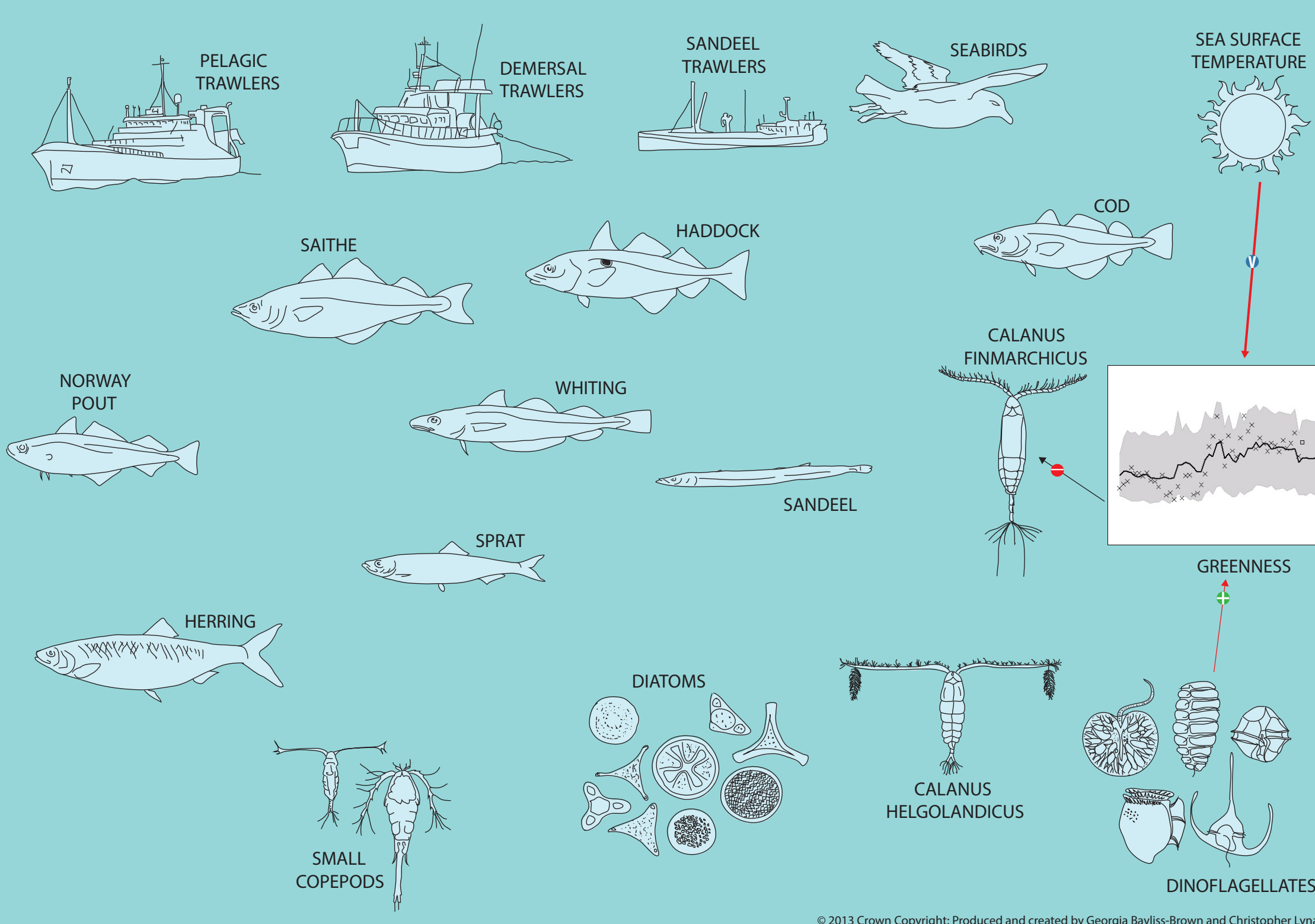

Significant interactions in the North Sea ecosystem, modelled using statistical tGAMs

How do I navigate around this diagram?

- To view only the relationships relating directly to the stock of interest, hover your cursor over the relevant fish icon.
- To see the graph that appears in more detail, click on the graph.
- To return to the main menu, click on the "click to return to main image" label.

LEGEND

→

In-year effects

→

1-year lagged response

→

2-year lagged response

→

Threshold linked to AMO

→

Threshold linked to diatoms

+

Positive overall effect

-

Negative overall effect

V

Increase at extremities

This diagram was brought to you by:

Fizzyfish

Linking Physics To Fisheries Management

DEVOTES

www.devotes-project.eu

Development of innovative tools for understanding

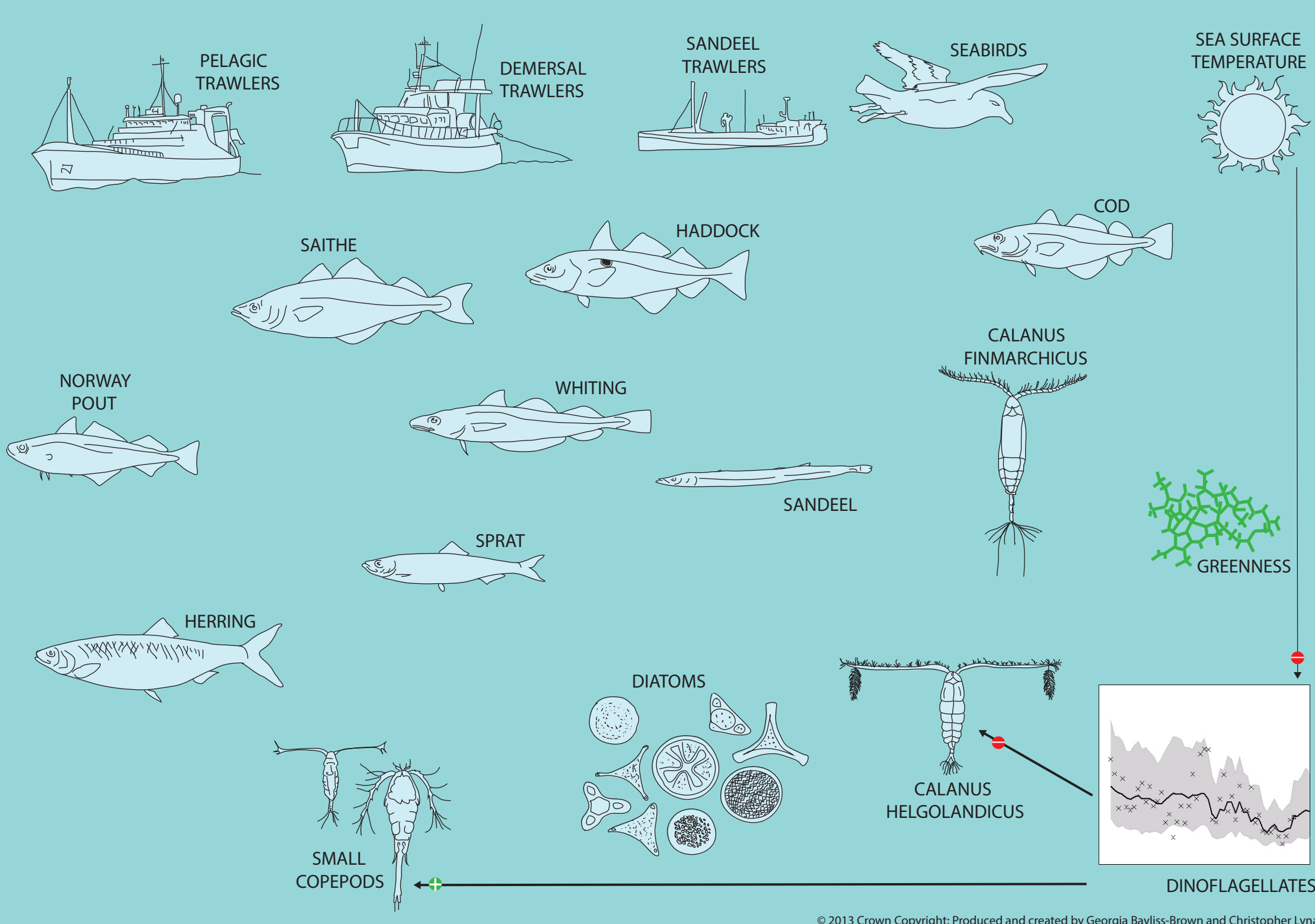





Significant interactions in the North Sea ecosystem, modelled using statistical tGAMs

How do I navigate around this diagram?

- To view only the relationships relating directly to the stock of interest, hover your cursor over the relevant fish icon.
- To see the graph that appears in more detail, click on the graph.
- To return to the main menu, click on the "click to return to main image" label.

LEGEND

→

In-year effects

→

1-year lagged response

→

2-year lagged response

→

Threshold linked to AMO

→

Threshold linked to diatoms

+

Positive overall effect

-

Negative overall effect

V

Increase at extremities

This diagram was brought to you by:

Fizzyfish

Linking Physics To Fisheries Management

DEVOTES

www.devotes-project.eu

Development of innovative tools for understanding

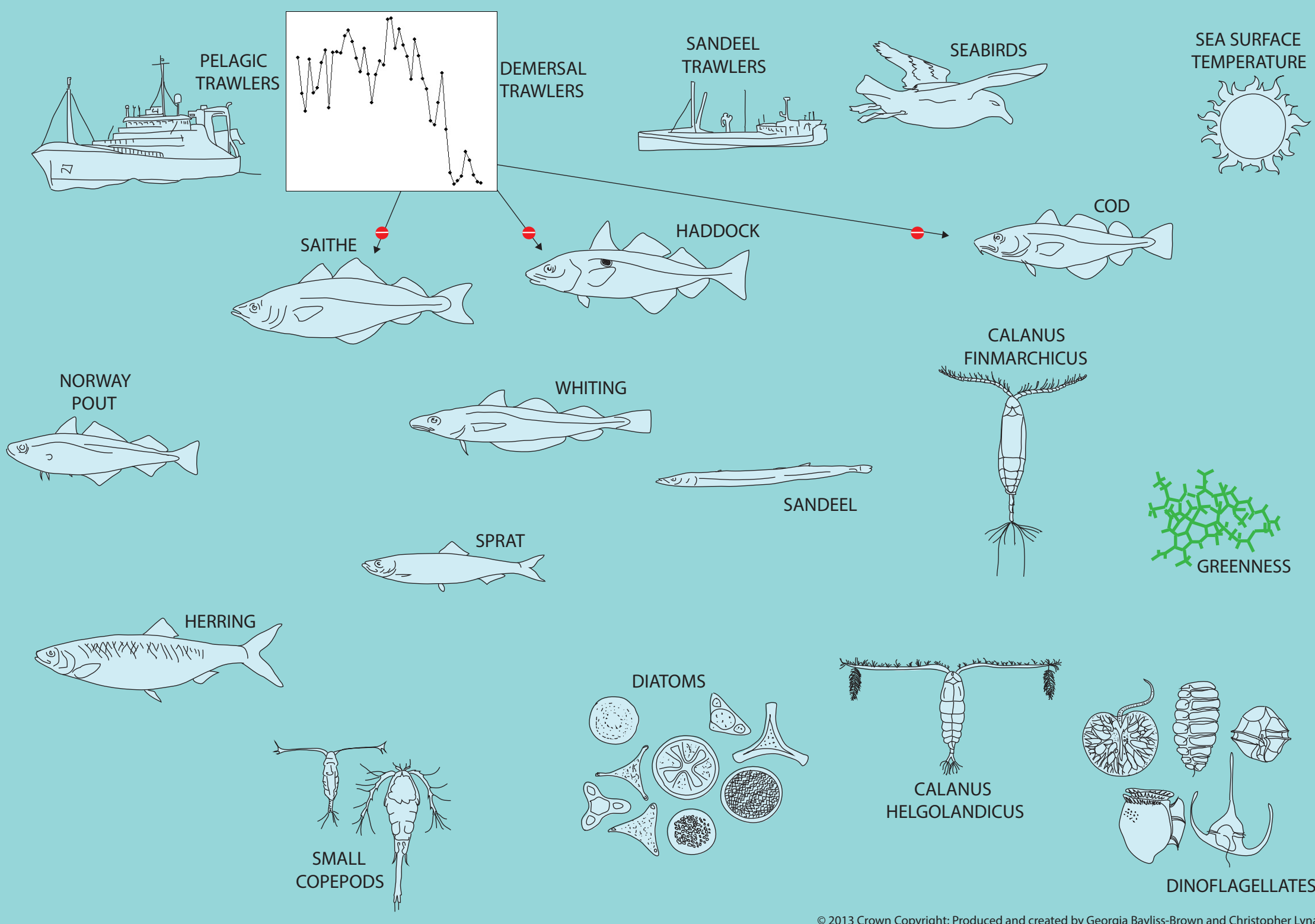

Significant interactions in the North Sea ecosystem, modelled using statistical tGAMs

- How do I navigate around this diagram?
- To view only the relationships relating directly to the stock of interest, hover your cursor over the relevant fish icon.
  - To see the graph that appears in more detail, click on the graph.
  - To return to the main menu, click on the "click to return to main image" label.

LEGEND

→ In-year effects  
→ 1-year lagged response  
→ 2-year lagged response  
→ Threshold linked to AMO  
→ Threshold linked to diatoms  
⊕ Positive overall effect  
⊖ Negative overall effect  
Ⓜ Increase at extremities

This diagram was brought to you by:

**Fizzyfish**  
Linking Physics To Fisheries Management

**DEVOTES**  
www.devotes-project.eu  
Development of innovative tools for understanding

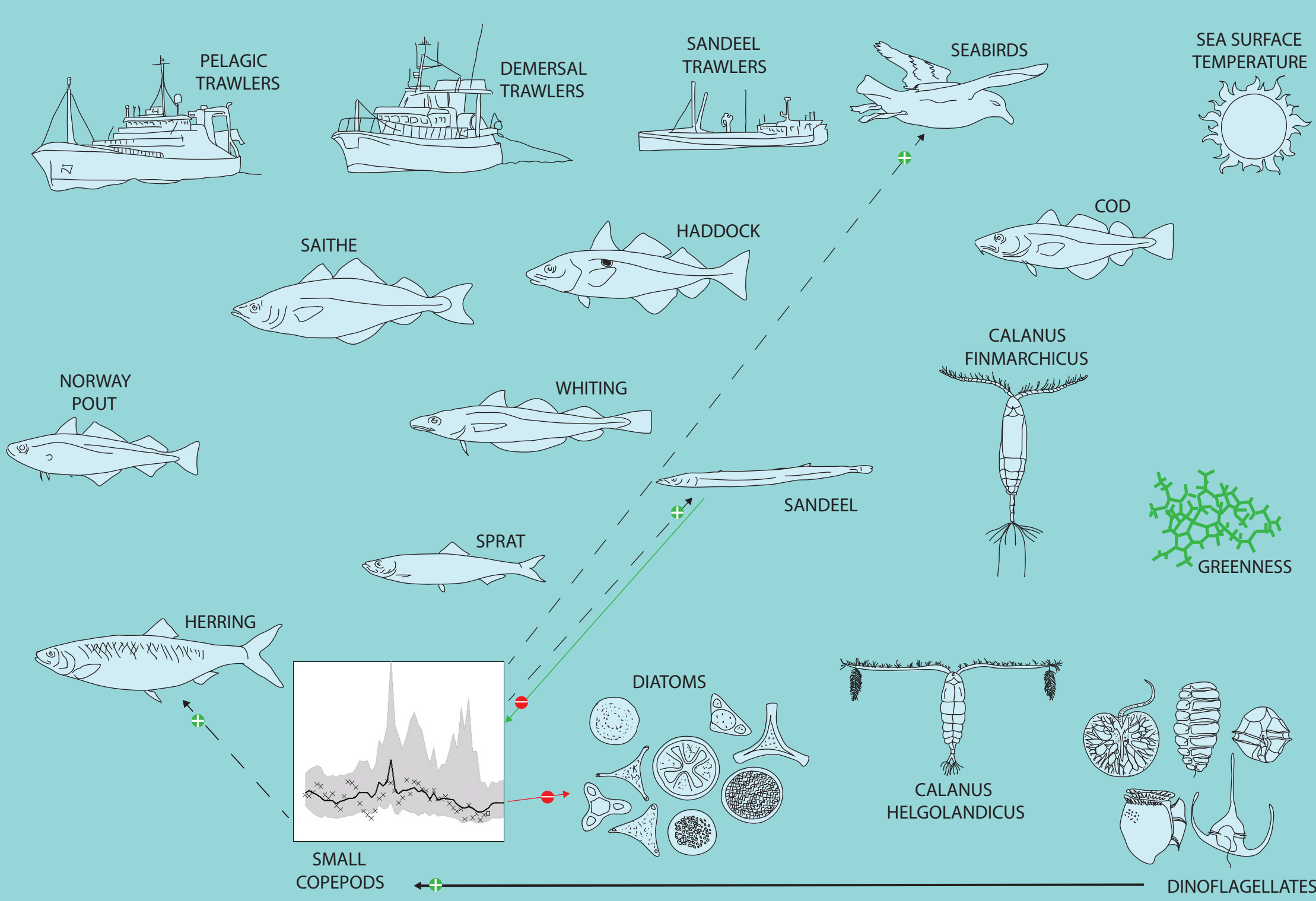



Significant interactions in the North Sea ecosystem, modelled using statistical tGAMs

- How do I navigate around this diagram?
- To view only the relationships relating directly to the stock of interest, hover your cursor over the relevant fish icon.
  - To see the graph that appears in more detail, click on the graph.
  - To return to the main menu, click on the "click to return to main image" label.

LEGEND

- In-year effects
- 1-year lagged response
- 2-year lagged response
- Threshold linked to AMO
- Threshold linked to diatoms
- ⊕ Positive overall effect
- ⊖ Negative overall effect
- Ⓜ Increase at extremities

This diagram was brought to you by:

**Fizzyfish**  
Linking Physics To Fisheries Management

**DEVOTES**  
www.devotes-project.eu  
Development of innovative tools for understanding

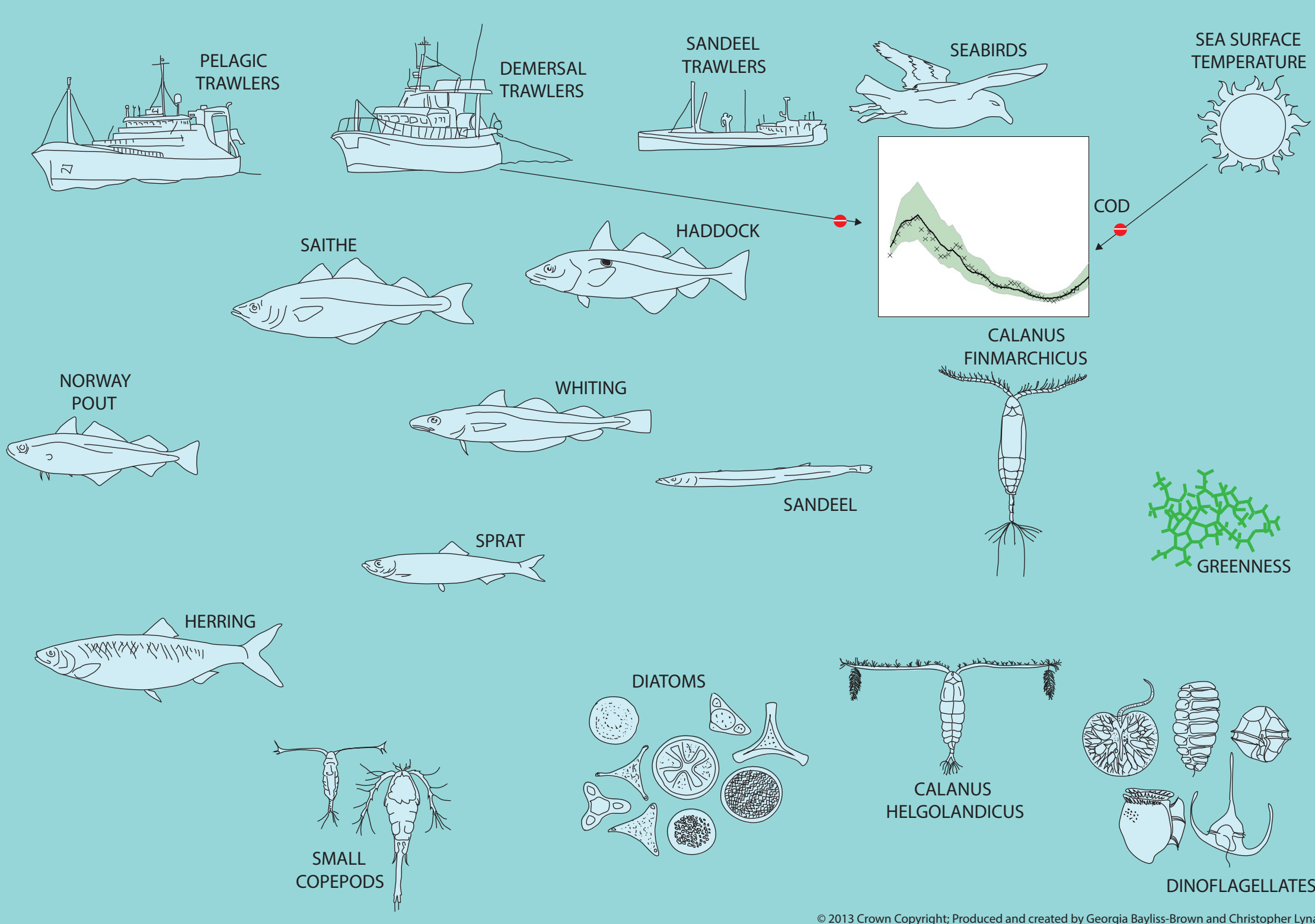

## How do I navigate around this diagram?

- To view only the relationships relating directly to the stock of interest, hover your cursor over the relevant fish icon.
- To see the graph that appears in more detail, click on the graph.
- To return to the main menu, click on the “click to return to main image” label.

- In-year effects
- 1-year lagged response
- 2-year lagged response
- Threshold linked to AMO
- Threshold linked to diatoms
- ⊕ Positive overall effect
- ⊖ Negative overall effect
- Ⓢ Increase at extremities

The top section features the 'Fizzyfish' logo in a large, bold, blue, italicized sans-serif font. Below it, the text 'Linking Physics To Fisheries Management' is written in a smaller, black, sans-serif font. To the left of this text are three circular icons: a blue circle with a white wave, a blue circle with a white right-pointing arrow, and a blue circle with a white fish silhouette. Below the 'Fizzyfish' text is a dark blue horizontal bar. At the bottom of this bar, the word 'DEVOTES' is written in a large, bold, blue, sans-serif font. To the right of 'DEVOTES' is a circular icon of a globe with a red compass needle pointing towards the top-right. Below 'DEVOTES' is the website address 'www.devotes-project.eu' in a blue, sans-serif font, followed by the tagline 'Development of innovative tools for understanding' in a smaller, black, sans-serif font.

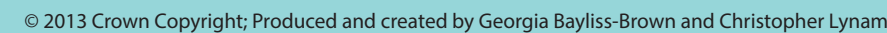

Significant interactions in the North Sea ecosystem, modelled using statistical tGAMs

How do I navigate around this diagram?

- To view only the relationships relating directly to the stock of interest, hover your cursor over the relevant fish icon.
- To see the graph that appears in more detail, click on the graph.
- To return to the main menu, click on the "click to return to main image" label.

LEGEND

→

In-year effects

→

1-year lagged response

→

2-year lagged response

→

Threshold linked to AMO

→

Threshold linked to diatoms

+

Positive overall effect

-

Negative overall effect

V

Increase at extremities

This diagram was brought to you by:

Fizzyfish

Linking Physics To Fisheries Management

DEVOTES

www.devotes-project.eu

Development of innovative tools for understanding

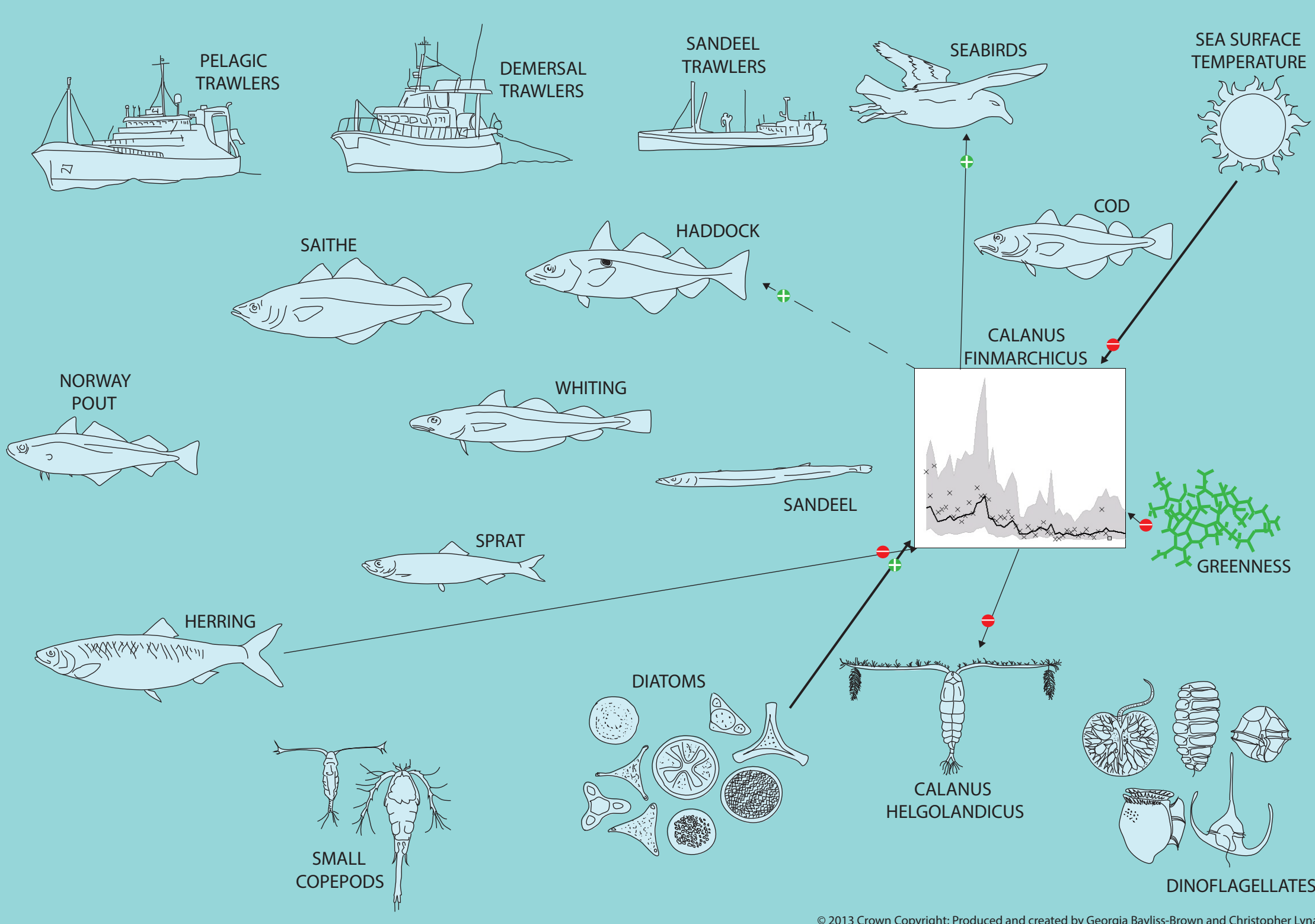



Significant interactions in the North Sea ecosystem, modelled using statistical tGAMs

How do I navigate around this diagram?

- To view only the relationships relating directly to the stock of interest, hover your cursor over the relevant fish icon.
- To see the graph that appears in more detail, click on the graph.
- To return to the main menu, click on the “click to return to main image” label.

LEGEND

→

In-year effects

→

1-year lagged response

→

2-year lagged response

→

Threshold linked to AMO

→

Threshold linked to diatoms

+

Positive overall effect

-

Negative overall effect

V

Increase at extremities

This diagram was brought to you by:

Fizzyfish

Linking Physics To Fisheries Management

DEVOTES

www.devotes-project.eu

Development of innovative tools for understanding

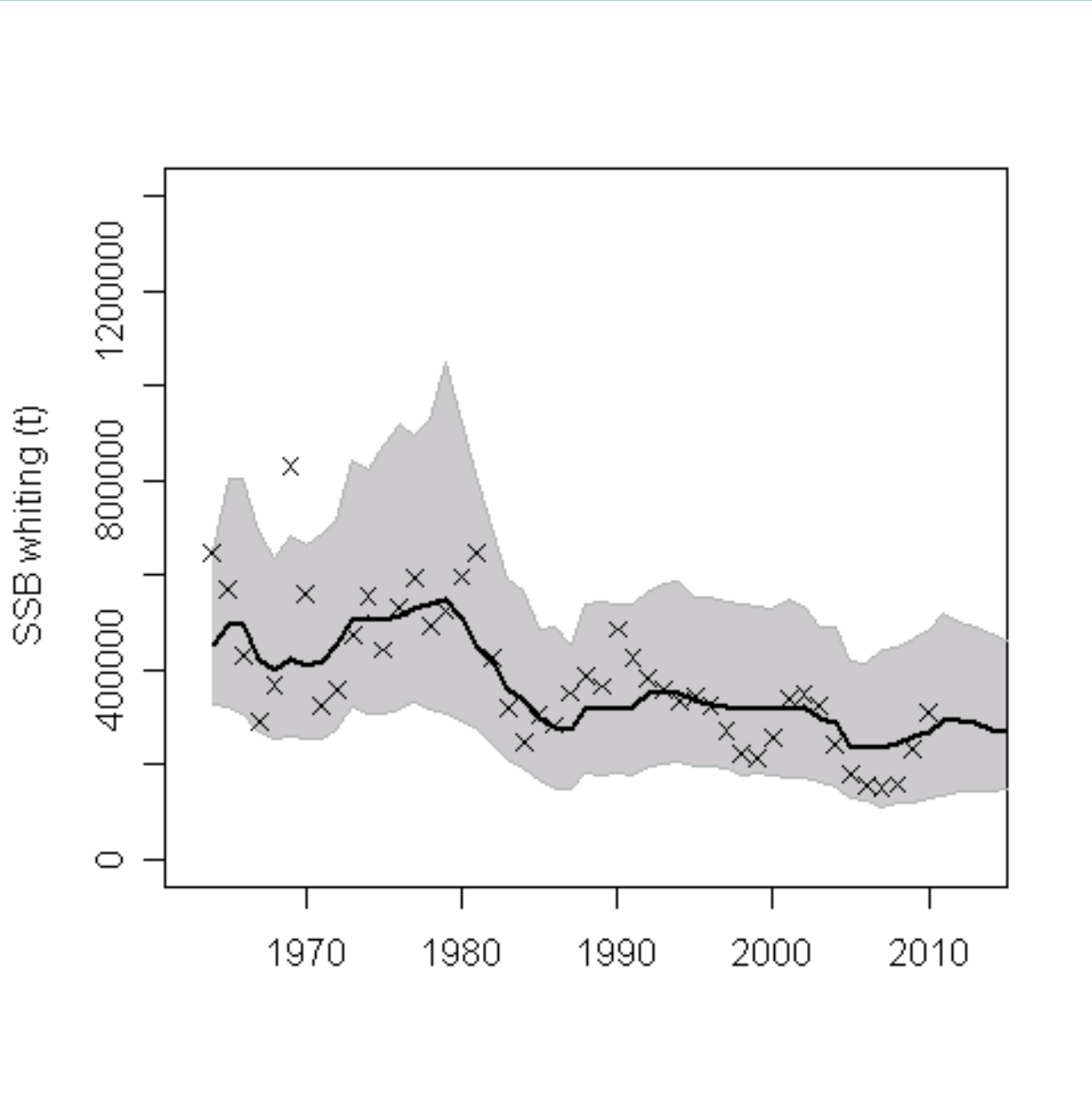

  
Click to return to main image

Significant interactions in the North Sea ecosystem, modelled using statistical tGAMs

How do I navigate around this diagram?

- To view only the relationships relating directly to the stock of interest, hover your cursor over the relevant fish icon.
- To see the graph that appears in more detail, click on the graph.
- To return to the main menu, click on the “click to return to main image” label.

LEGEND

→

In-year effects

→

1-year lagged response

→

2-year lagged response

→

Threshold linked to AMO

→

Threshold linked to diatoms

+

Positive overall effect

-

Negative overall effect

V

Increase at extremities

This diagram was brought to you by:

Fizzyfish

Linking Physics To Fisheries Management

DEVOTES

www.devotes-project.eu

Development of innovative tools for understanding

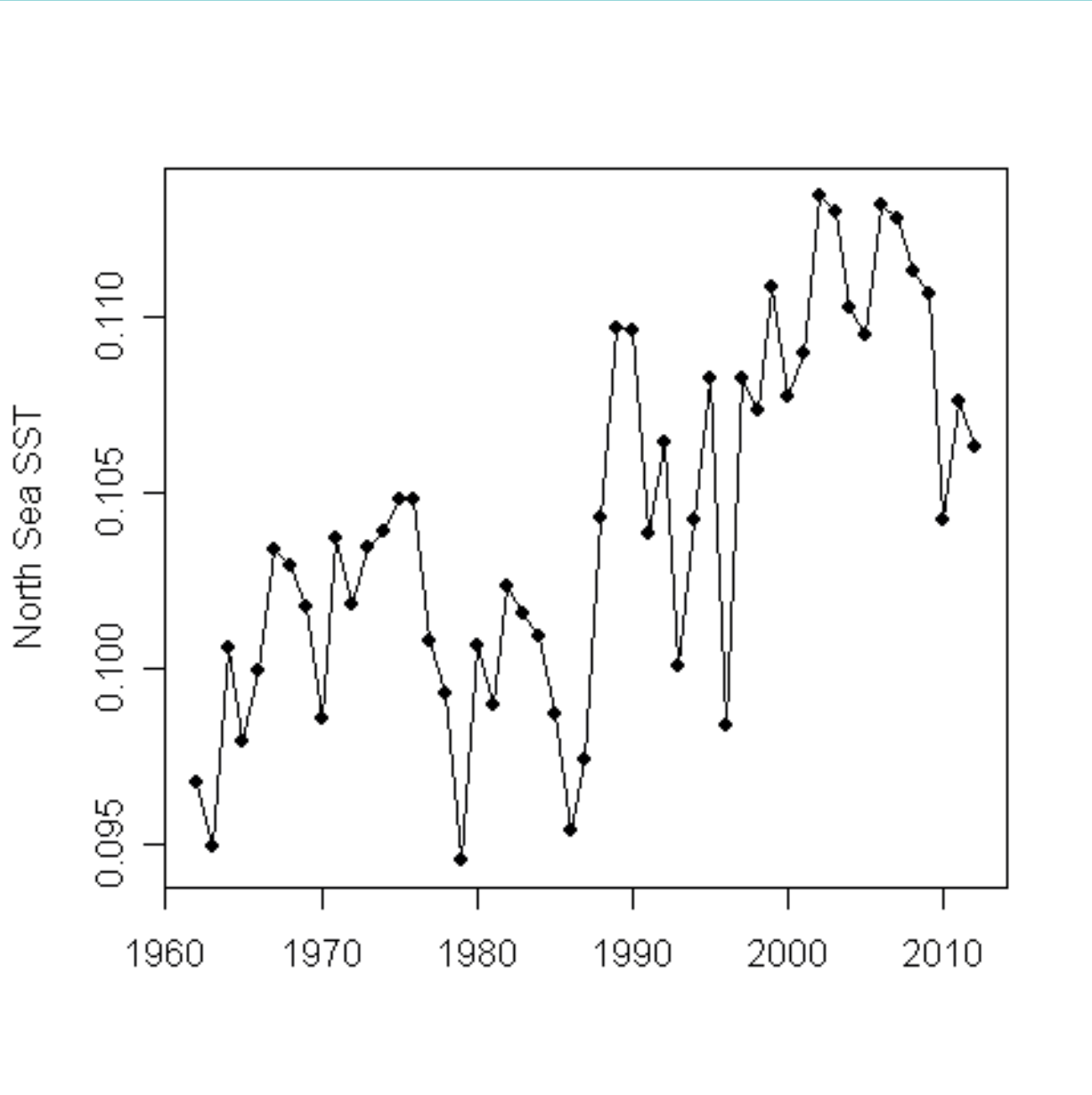

Click to return to main image

Significant interactions in the North Sea ecosystem, modelled using statistical tGAMs

How do I navigate around this diagram?

- To view only the relationships relating directly to the stock of interest, hover your cursor over the relevant fish icon.
- To see the graph that appears in more detail, click on the graph.
- To return to the main menu, click on the “click to return to main image” label.

LEGEND

→

In-year effects

→

1-year lagged response

→

2-year lagged response

→

Threshold linked to AMO

→

Threshold linked to diatoms

+

Positive overall effect

-

Negative overall effect

V

Increase at extremities

This diagram was brought to you by:

Fizzyfish

Linking Physics To Fisheries Management

DEVOTES

www.devotes-project.eu

Development of innovative tools for understanding

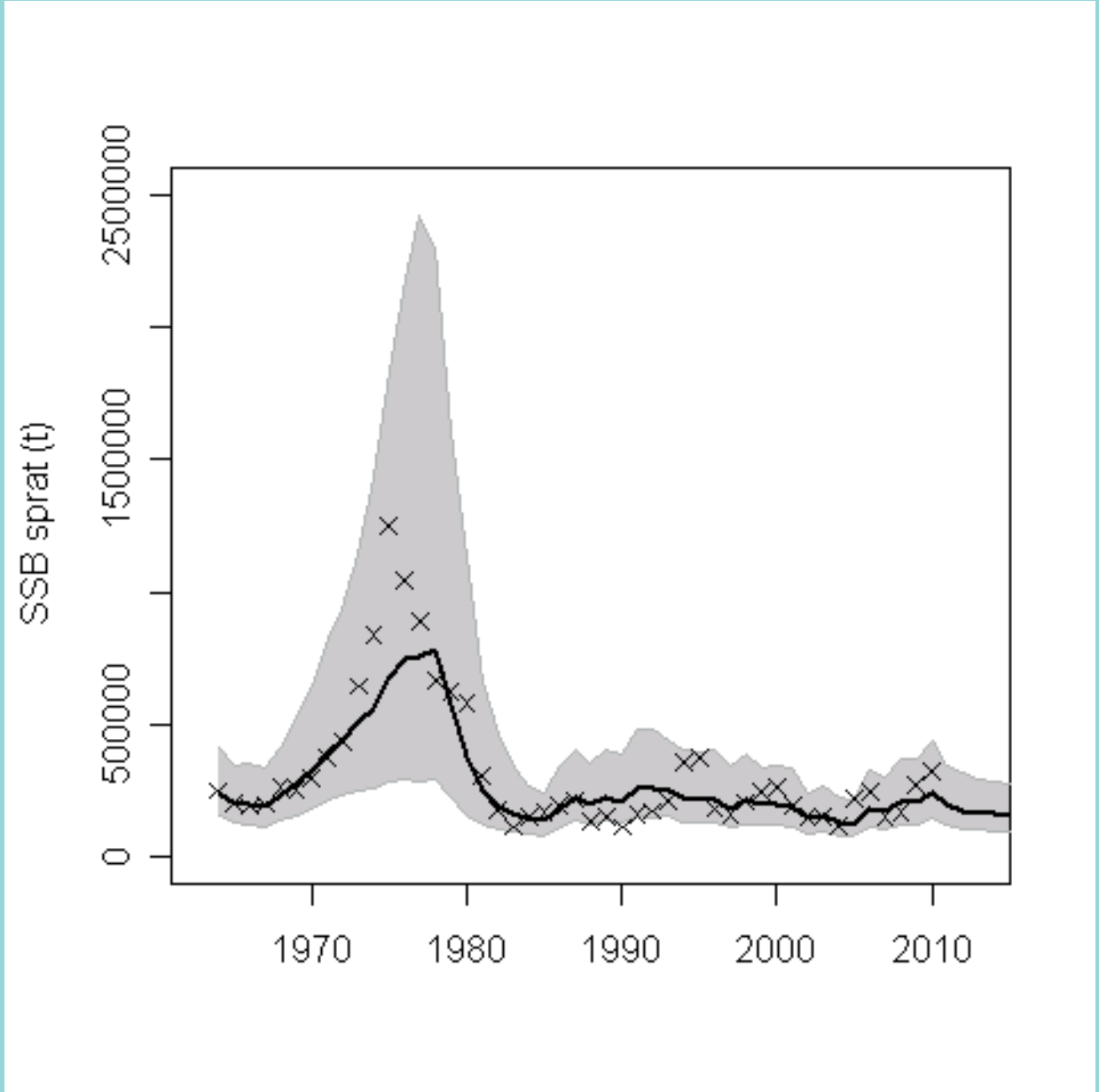

Click to return to main image



Significant interactions in the North Sea ecosystem, modelled using statistical tGAMs

How do I navigate around this diagram?

- To view only the relationships relating directly to the stock of interest, hover your cursor over the relevant fish icon.
- To see the graph that appears in more detail, click on the graph.
- To return to the main menu, click on the “click to return to main image” label.

LEGEND

→

In-year effects

→

1-year lagged response

→

2-year lagged response

→

Threshold linked to AMO

→

Threshold linked to diatoms

+

Positive overall effect

-

Negative overall effect

V

Increase at extremities

This diagram was brought to you by:

Fizzyfish

Linking Physics To Fisheries Management

DEVOTES

www.devotes-project.eu

Development of innovative tools for understanding

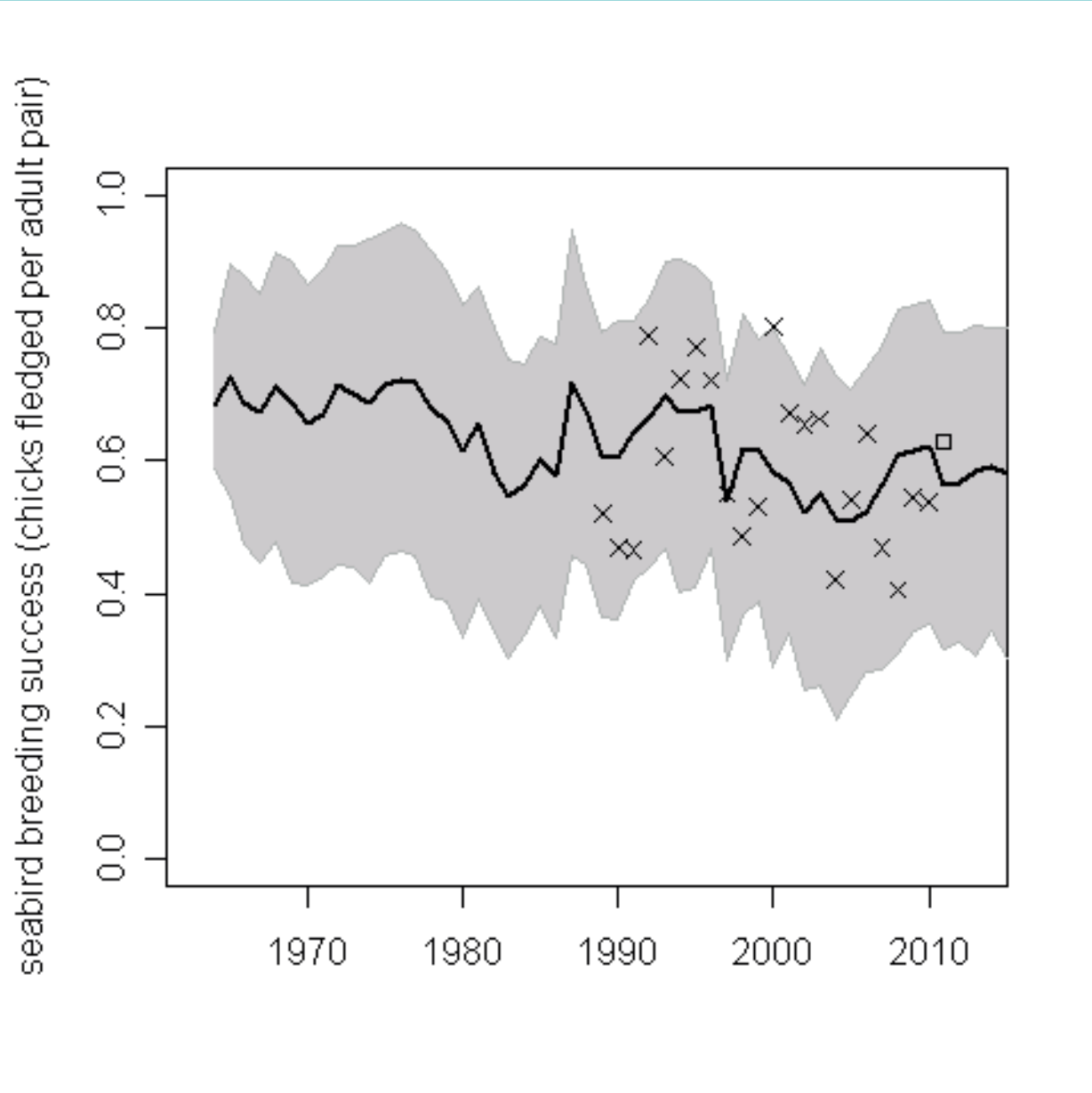

Click to return to main image

Significant interactions in the North Sea ecosystem, modelled using statistical tGAMs

How do I navigate around this diagram?

- To view only the relationships relating directly to the stock of interest, hover your cursor over the relevant fish icon.
- To see the graph that appears in more detail, click on the graph.
- To return to the main menu, click on the “click to return to main image” label.

LEGEND

→

In-year effects

→

1-year lagged response

→

2-year lagged response

→

Threshold linked to AMO

→

Threshold linked to diatoms

+

Positive overall effect

-

Negative overall effect

V

Increase at extremities

This diagram was brought to you by:

Fizzyfish

Linking Physics To Fisheries Management

DEVOTES

www.devotes-project.eu

Development of innovative tools for understanding

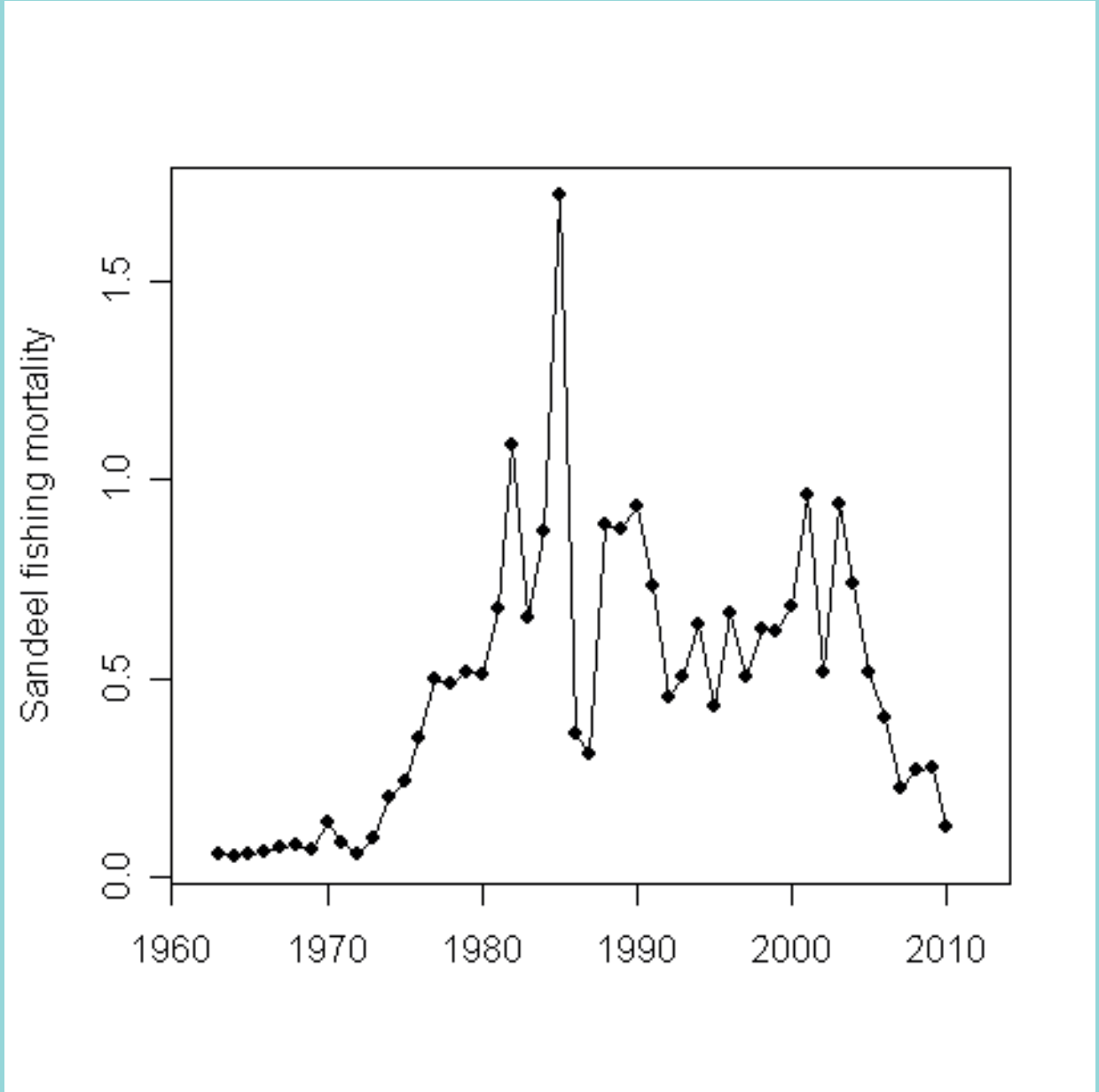

  
Click to return to main image

Significant interactions in the North Sea ecosystem, modelled using statistical tGAMs

How do I navigate around this diagram?

- To view only the relationships relating directly to the stock of interest, hover your cursor over the relevant fish icon.
- To see the graph that appears in more detail, click on the graph.
- To return to the main menu, click on the “click to return to main image” label.

LEGEND

→

In-year effects

→

1-year lagged response

→

2-year lagged response

→

Threshold linked to AMO

→

Threshold linked to diatoms

+

Positive overall effect

-

Negative overall effect

V

Increase at extremities

This diagram was brought to you by:

Fizzyfish

Linking Physics To Fisheries Management

DEVOTES

www.devotes-project.eu

Development of innovative tools for understanding

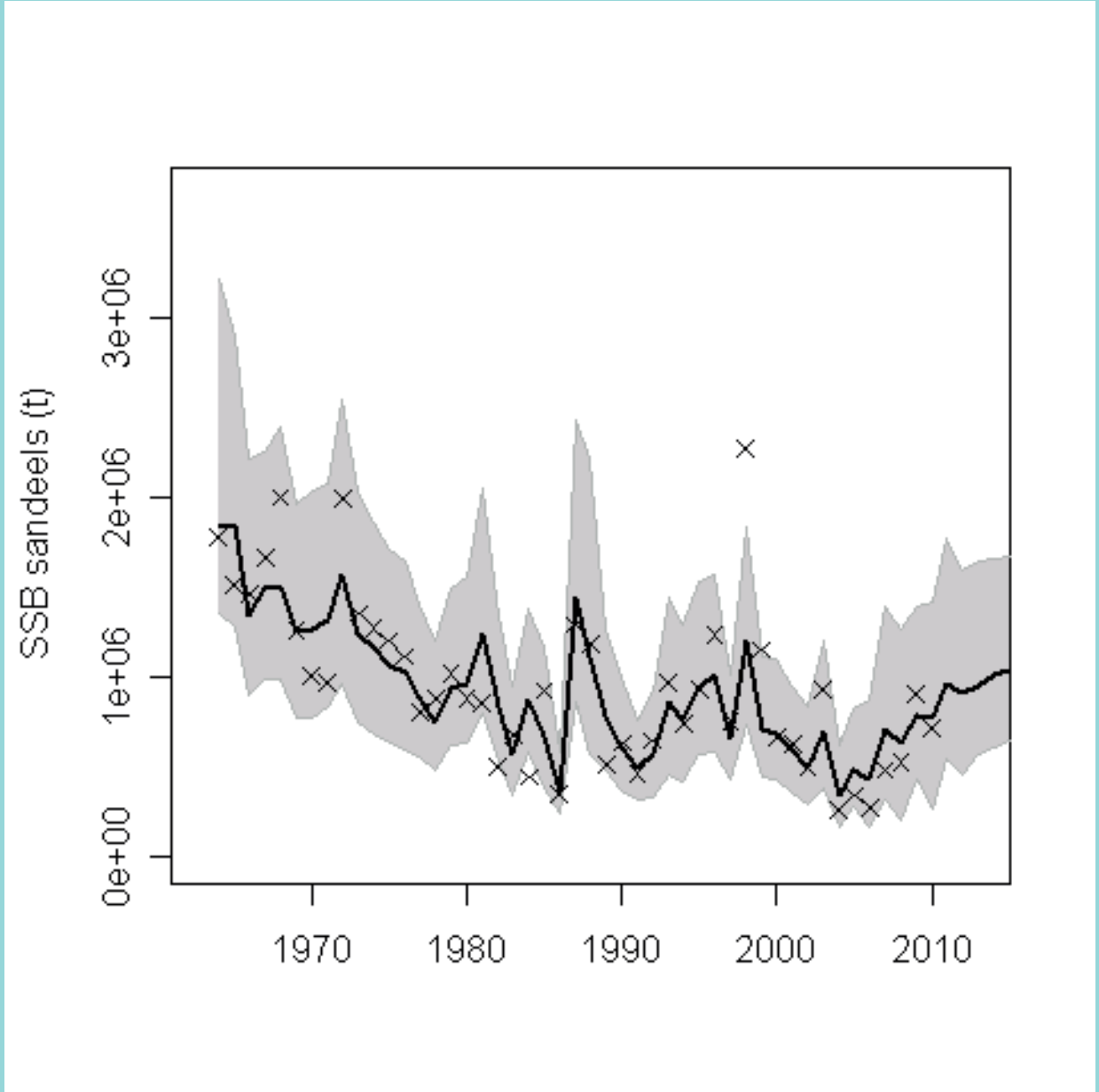

[Click to return to main image](#)



Significant interactions in the North Sea ecosystem, modelled using statistical tGAMs

How do I navigate around this diagram?

- To view only the relationships relating directly to the stock of interest, hover your cursor over the relevant fish icon.
- To see the graph that appears in more detail, click on the graph.
- To return to the main menu, click on the “click to return to main image” label.

LEGEND

→

In-year effects

→

1-year lagged response

→

2-year lagged response

→

Threshold linked to AMO

→

Threshold linked to diatoms

+

Positive overall effect

-

Negative overall effect

V

Increase at extremities

This diagram was brought to you by:

Fizzyfish

Linking Physics To Fisheries Management

DEVOTES

www.devotes-project.eu

Development of innovative tools for understanding

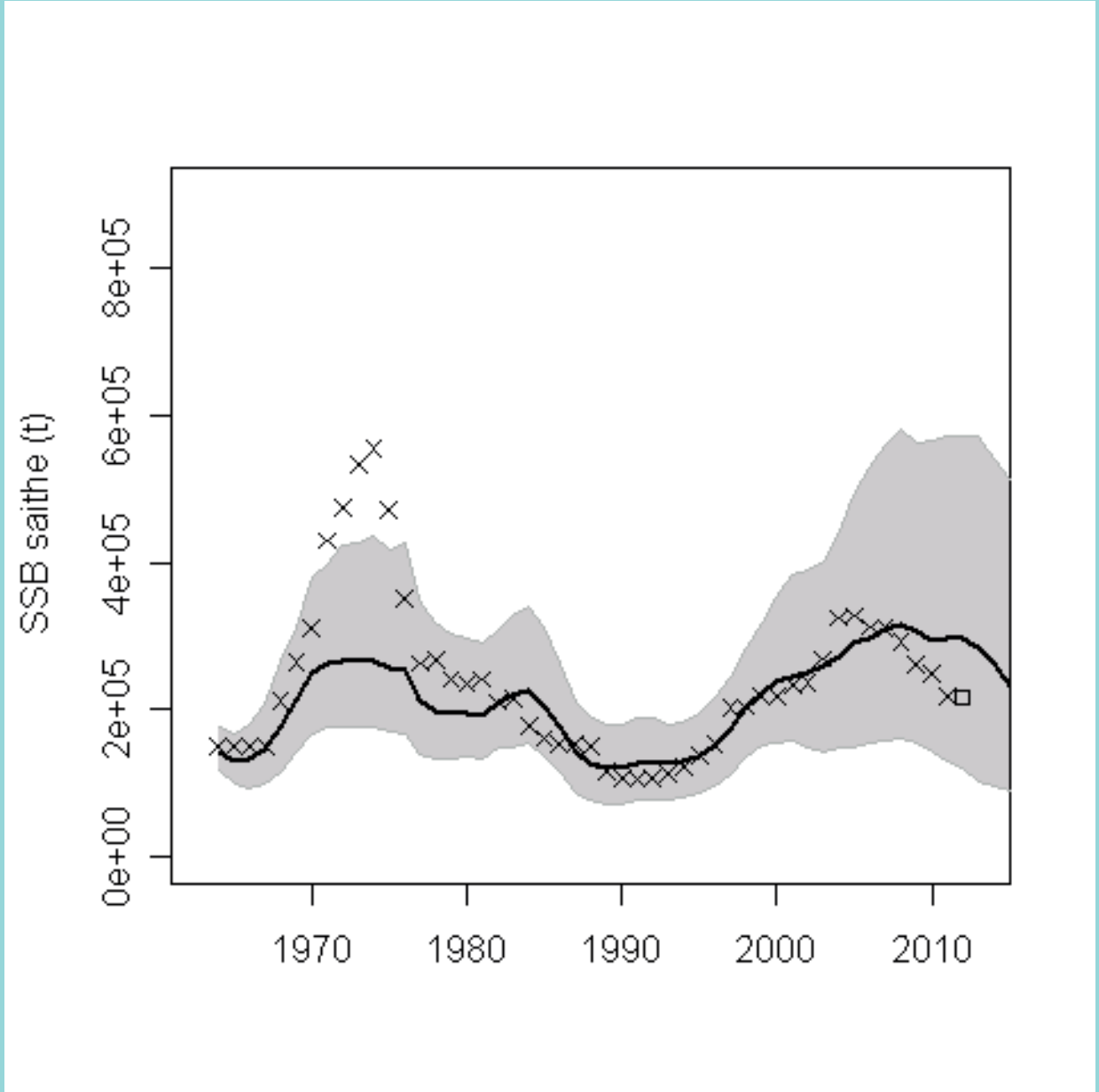

Click to return to main image

Significant interactions in the North Sea ecosystem, modelled using statistical tGAMs

How do I navigate around this diagram?

- To view only the relationships relating directly to the stock of interest, hover your cursor over the relevant fish icon.
- To see the graph that appears in more detail, click on the graph.
- To return to the main menu, click on the “click to return to main image” label.

LEGEND

→

In-year effects

→

1-year lagged response

→

2-year lagged response

→

Threshold linked to AMO

→

Threshold linked to diatoms

+

Positive overall effect

-

Negative overall effect

V

Increase at extremities

This diagram was brought to you by:

Fizzyfish

Linking Physics To Fisheries Management

DEVOTES

www.devotes-project.eu

Development of innovative tools for understanding

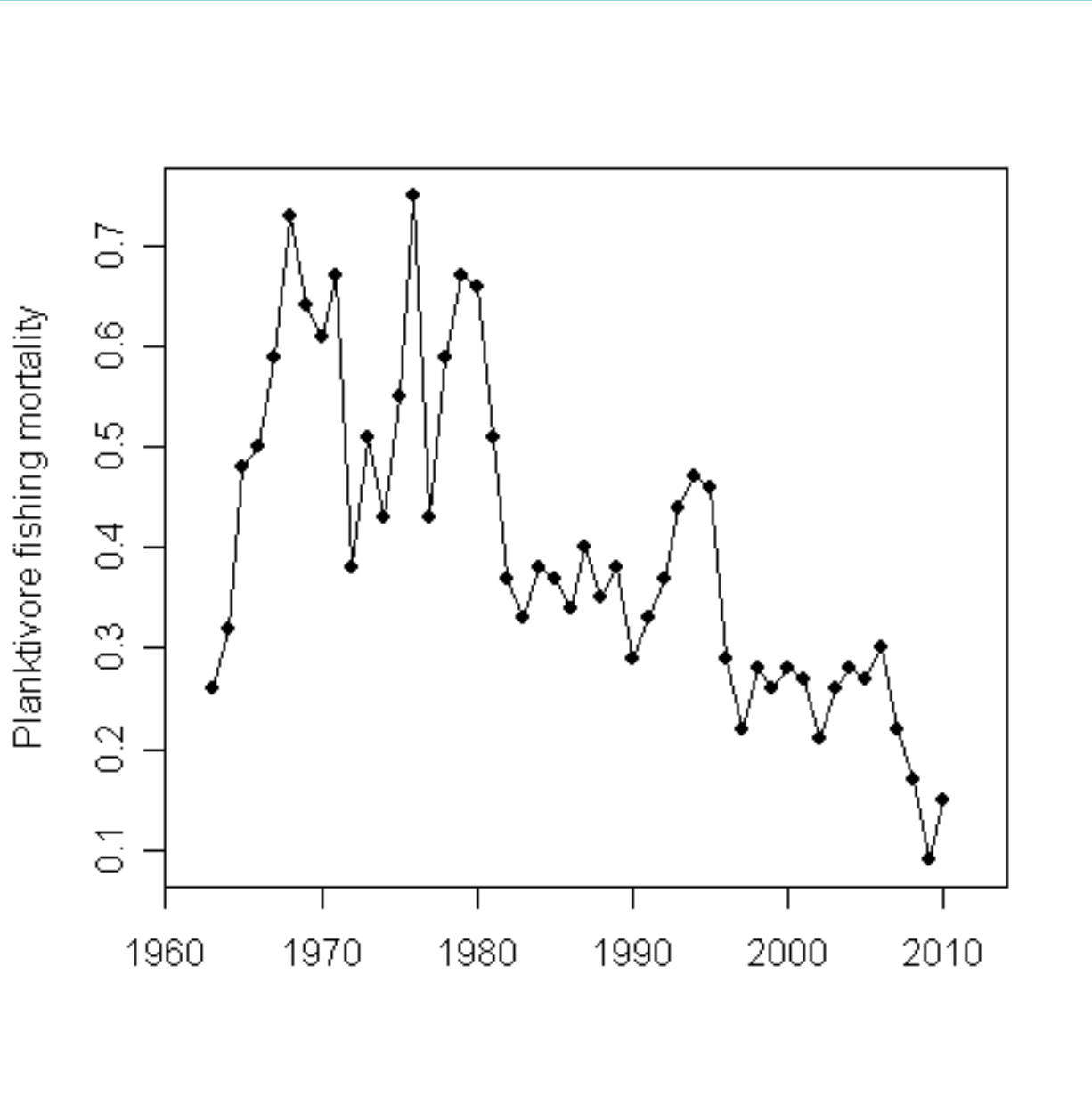

Click to return to main image

Significant interactions in the North Sea ecosystem, modelled using statistical tGAMs

How do I navigate around this diagram?

- To view only the relationships relating directly to the stock of interest, hover your cursor over the relevant fish icon.
- To see the graph that appears in more detail, click on the graph.
- To return to the main menu, click on the “click to return to main image” label.

LEGEND

→

In-year effects

→

1-year lagged response

→

2-year lagged response

→

Threshold linked to AMO

→

Threshold linked to diatoms

+

Positive overall effect

-

Negative overall effect

V

Increase at extremities

This diagram was brought to you by:

Fizzyfish

Linking Physics To Fisheries Management

DEVOTES

www.devotes-project.eu

Development of innovative tools for understanding

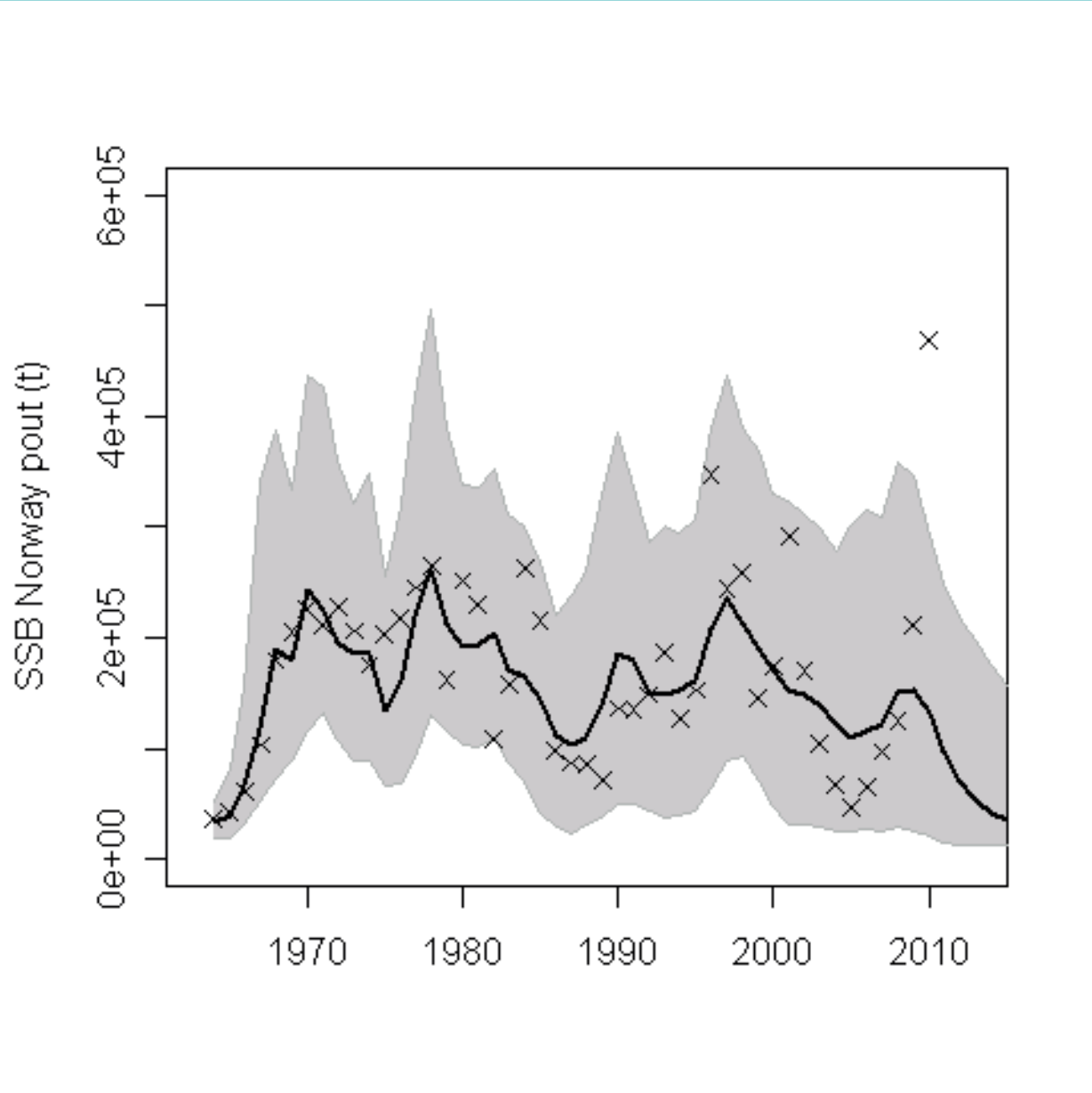

Click to return to main image



Significant interactions in the North Sea ecosystem, modelled using statistical tGAMs

How do I navigate around this diagram?

- To view only the relationships relating directly to the stock of interest, hover your cursor over the relevant fish icon.
- To see the graph that appears in more detail, click on the graph.
- To return to the main menu, click on the “click to return to main image” label.

LEGEND

→

In-year effects

→

1-year lagged response

→

2-year lagged response

→

Threshold linked to AMO

→

Threshold linked to diatoms

+

Positive overall effect

-

Negative overall effect

V

Increase at extremities

This diagram was brought to you by:

Fizzyfish

Linking Physics To Fisheries Management

DEVOTES

www.devotes-project.eu

Development of innovative tools for understanding

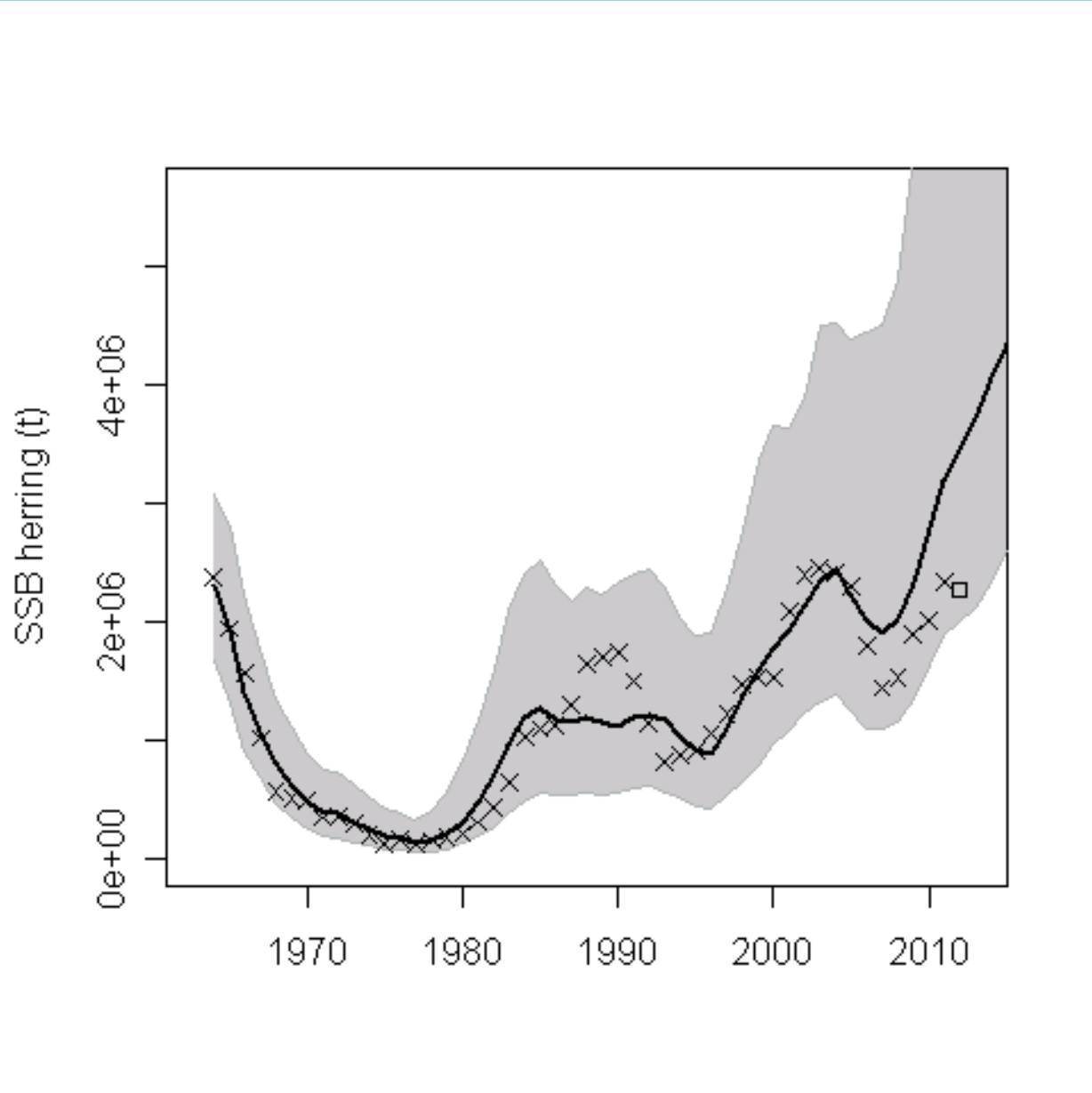

Click to return to main image

Significant interactions in the North Sea ecosystem, modelled using statistical tGAMs

How do I navigate around this diagram?

- To view only the relationships relating directly to the stock of interest, hover your cursor over the relevant fish icon.
- To see the graph that appears in more detail, click on the graph.
- To return to the main menu, click on the “click to return to main image” label.

LEGEND

→

In-year effects

→

1-year lagged response

→

2-year lagged response

→

Threshold linked to AMO

→

Threshold linked to diatoms

+

Positive overall effect

-

Negative overall effect

V

Increase at extremities

This diagram was brought to you by:

Fizzyfish

Linking Physics To Fisheries Management

DEVOTES

www.devotes-project.eu

Development of innovative tools for understanding

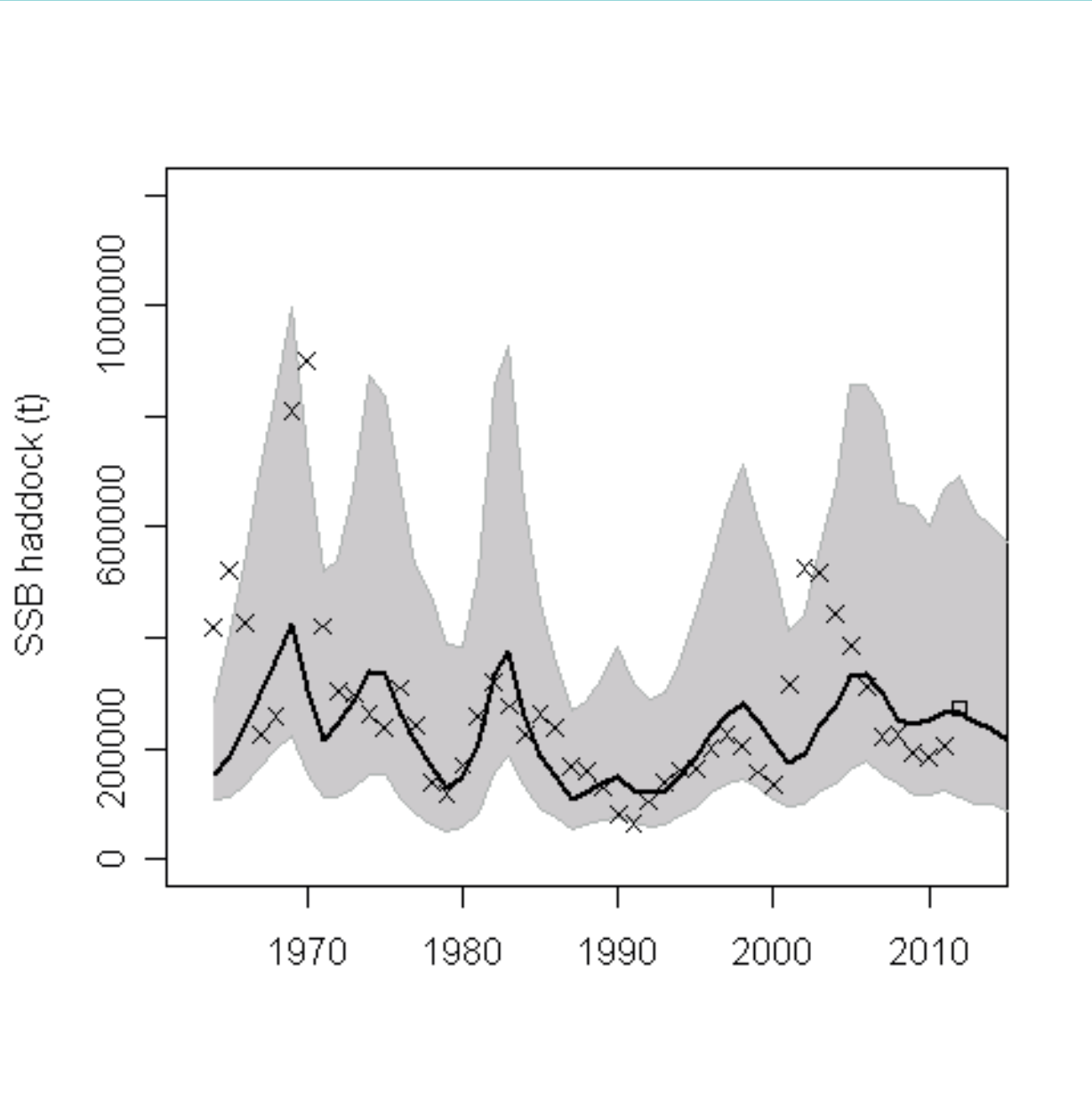

Click to return to main image

Significant interactions in the North Sea ecosystem, modelled using statistical tGAMs

How do I navigate around this diagram?

- To view only the relationships relating directly to the stock of interest, hover your cursor over the relevant fish icon.
- To see the graph that appears in more detail, click on the graph.
- To return to the main menu, click on the “click to return to main image” label.

LEGEND

→

In-year effects

→

1-year lagged response

→

2-year lagged response

→

Threshold linked to AMO

→

Threshold linked to diatoms

+

Positive overall effect

-

Negative overall effect

V

Increase at extremities

This diagram was brought to you by:

Fizzyfish

Linking Physics To Fisheries Management

DEVOTES

www.devotes-project.eu

Development of innovative tools for understanding

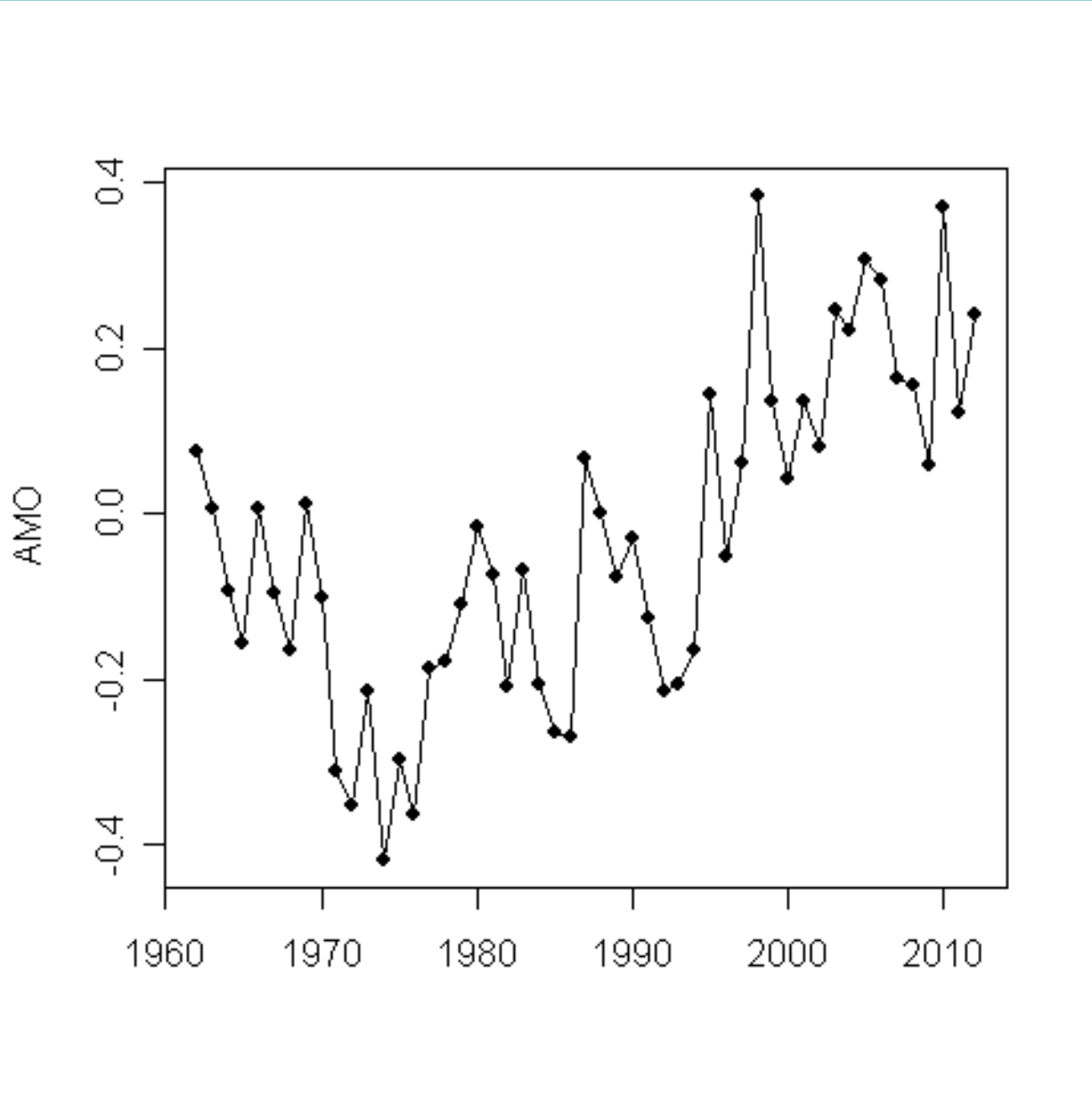

Click to return to main image



Significant interactions in the North Sea ecosystem, modelled using statistical tGAMs

How do I navigate around this diagram?

- To view only the relationships relating directly to the stock of interest, hover your cursor over the relevant fish icon.
- To see the graph that appears in more detail, click on the graph.
- To return to the main menu, click on the “click to return to main image” label.

LEGEND

→

In-year effects

→

1-year lagged response

→

2-year lagged response

→

Threshold linked to AMO

→

Threshold linked to diatoms

+

Positive overall effect

-

Negative overall effect

V

Increase at extremities

This diagram was brought to you by:

Fizzyfish

Linking Physics To Fisheries Management

DEVOTES

www.devotes-project.eu

Development of innovative tools for understanding

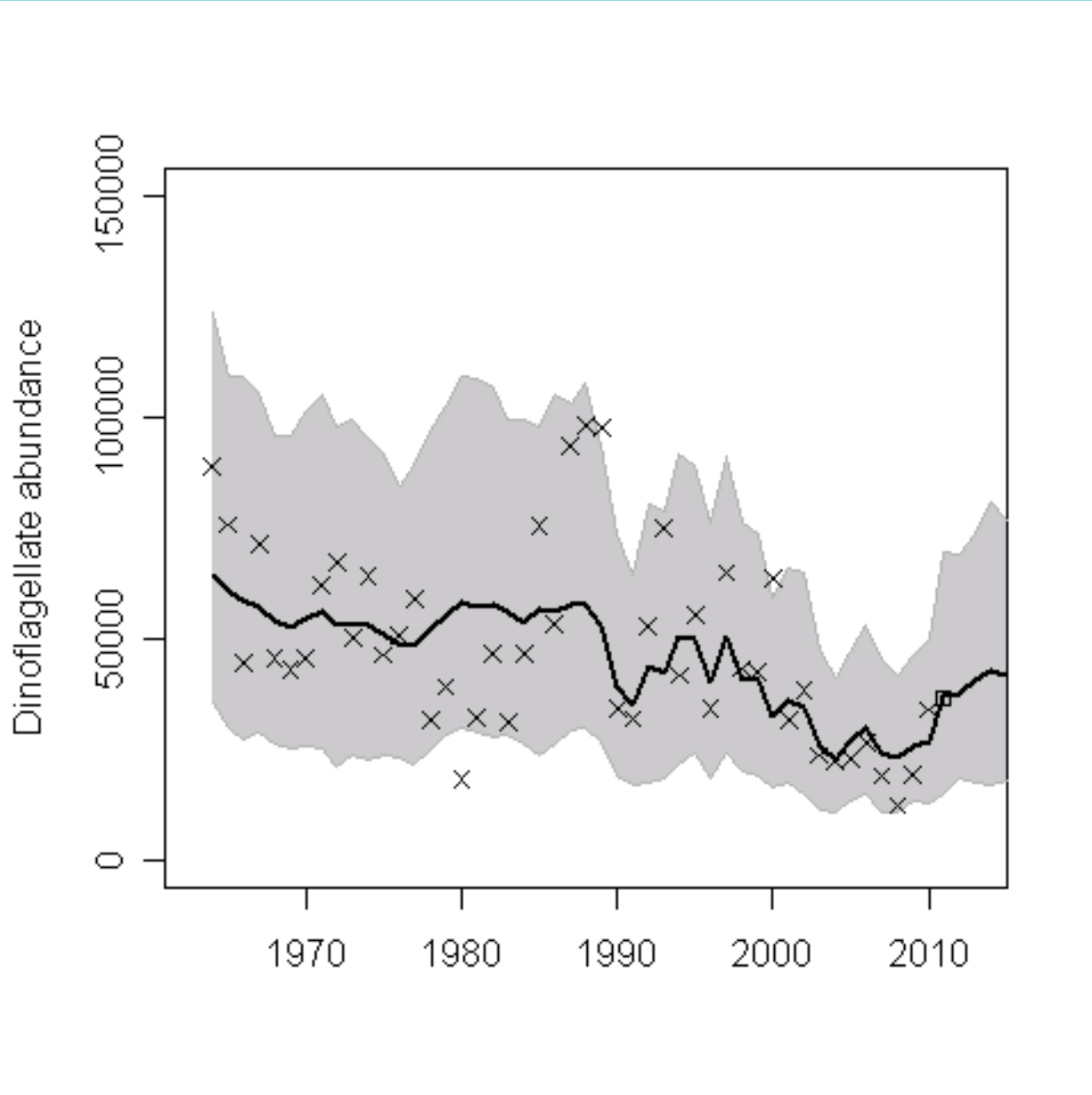

Click to return to main image

Significant interactions in the North Sea ecosystem, modelled using statistical tGAMs

How do I navigate around this diagram?

- To view only the relationships relating directly to the stock of interest, hover your cursor over the relevant fish icon.
- To see the graph that appears in more detail, click on the graph.
- To return to the main menu, click on the “click to return to main image” label.

LEGEND

→

In-year effects

→

1-year lagged response

→

2-year lagged response

→

Threshold linked to AMO

→

Threshold linked to diatoms

+

Positive overall effect

-

Negative overall effect

V

Increase at extremities

This diagram was brought to you by:

Fizzyfish

Linking Physics To Fisheries Management

DEVOTES

www.devotes-project.eu

Development of innovative tools for understanding

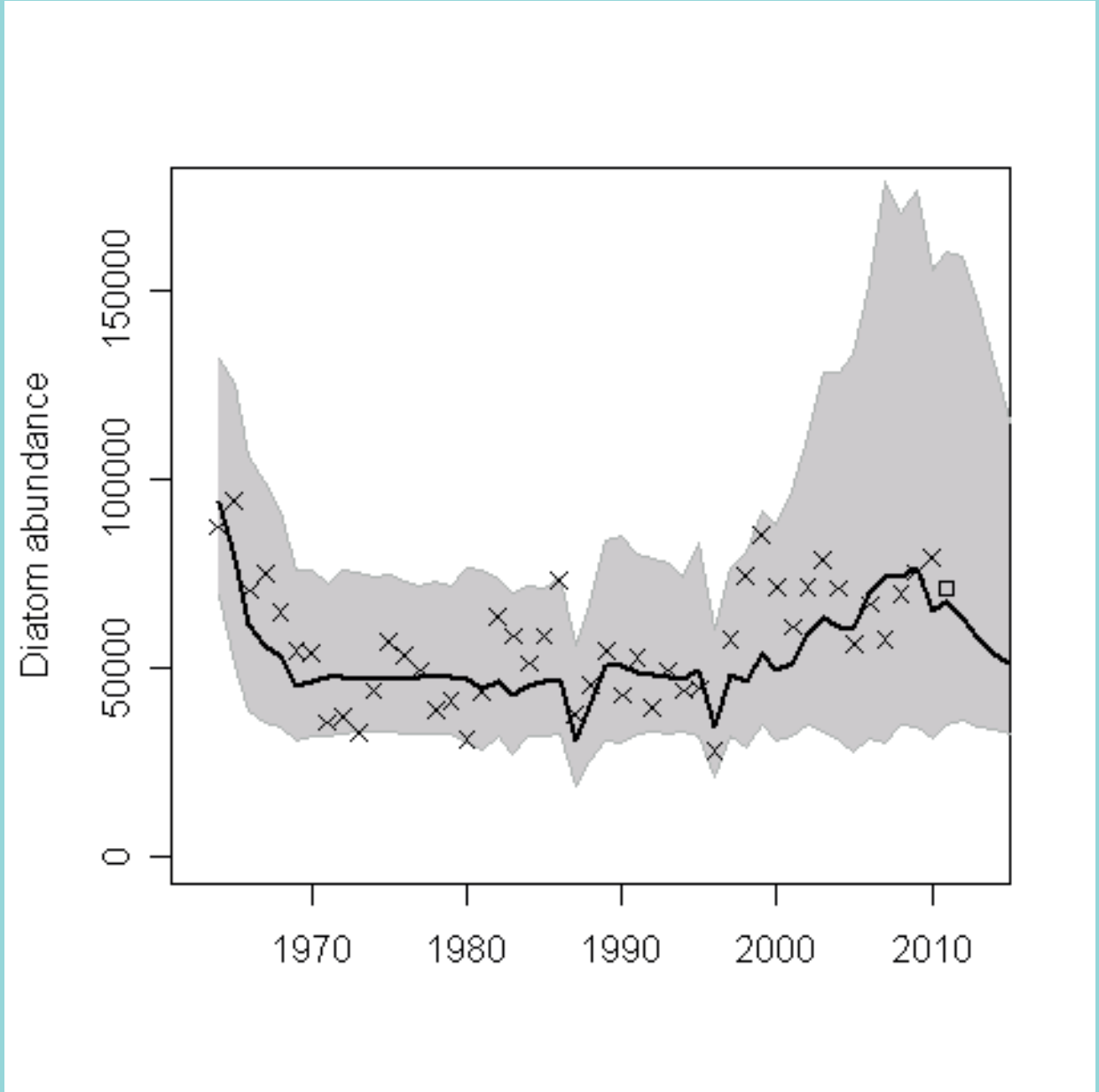

Click to return to main image

Significant interactions in the North Sea ecosystem, modelled using statistical tGAMs

How do I navigate around this diagram?

- To view only the relationships relating directly to the stock of interest, hover your cursor over the relevant fish icon.
- To see the graph that appears in more detail, click on the graph.
- To return to the main menu, click on the “click to return to main image” label.

LEGEND

→

In-year effects

→

1-year lagged response

→

2-year lagged response

→

Threshold linked to AMO

→

Threshold linked to diatoms

+

Positive overall effect

-

Negative overall effect

V

Increase at extremities

This diagram was brought to you by:

Fizzyfish

Linking Physics To Fisheries Management

DEVOTES

www.devotes-project.eu

Development of innovative tools for understanding

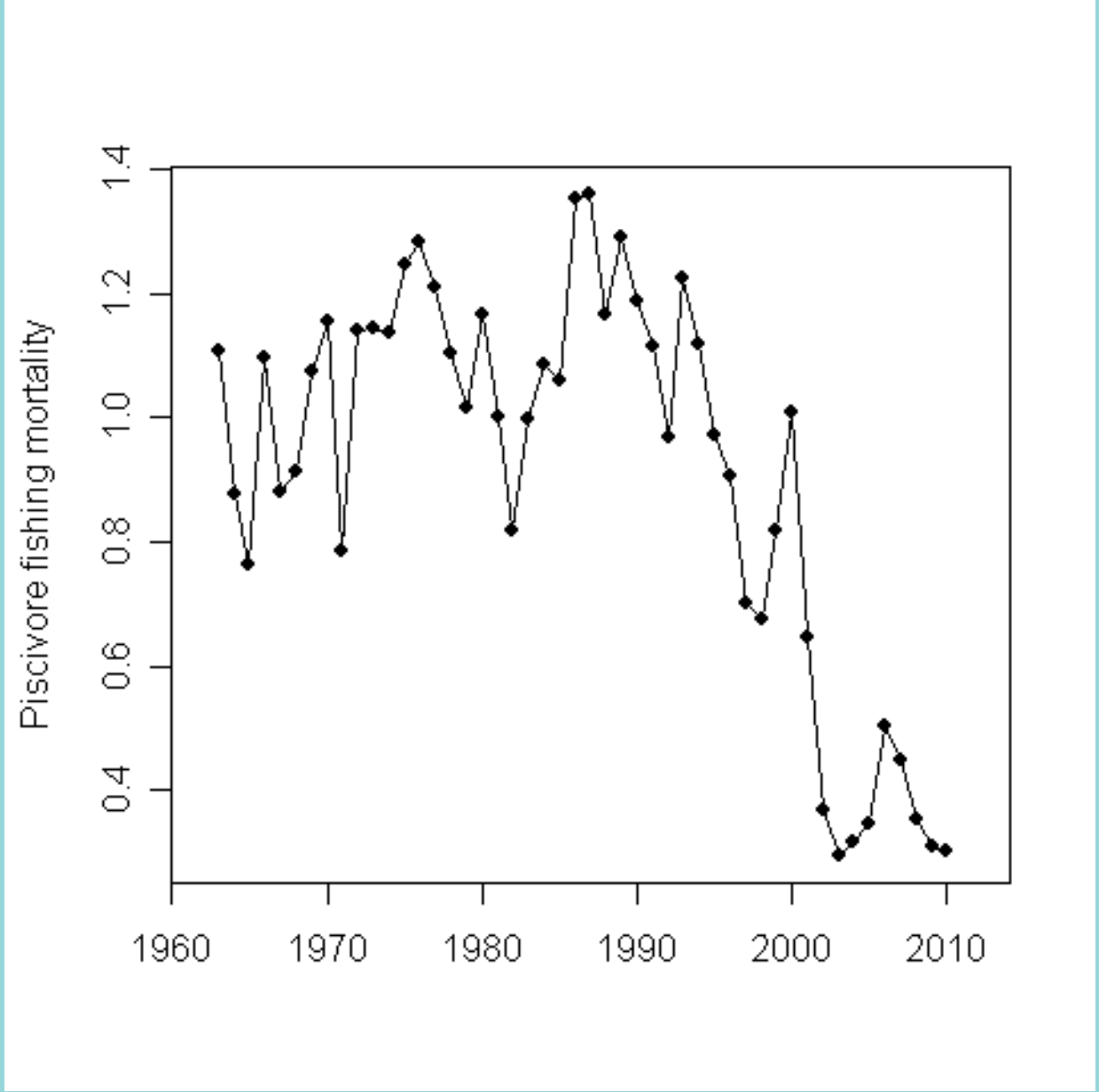

Click to return to main image

Significant interactions in the North Sea ecosystem, modelled using statistical tGAMs

How do I navigate around this diagram?

- To view only the relationships relating directly to the stock of interest, hover your cursor over the relevant fish icon.
- To see the graph that appears in more detail, click on the graph.
- To return to the main menu, click on the “click to return to main image” label.

LEGEND

→

In-year effects

→

1-year lagged response

→

2-year lagged response

→

Threshold linked to AMO

→

Threshold linked to diatoms

+

Positive overall effect

-

Negative overall effect

V

Increase at extremities

This diagram was brought to you by:

Fizzyfish

Linking Physics To Fisheries Management

DEVOTES

www.devotes-project.eu

Development of innovative tools for understanding

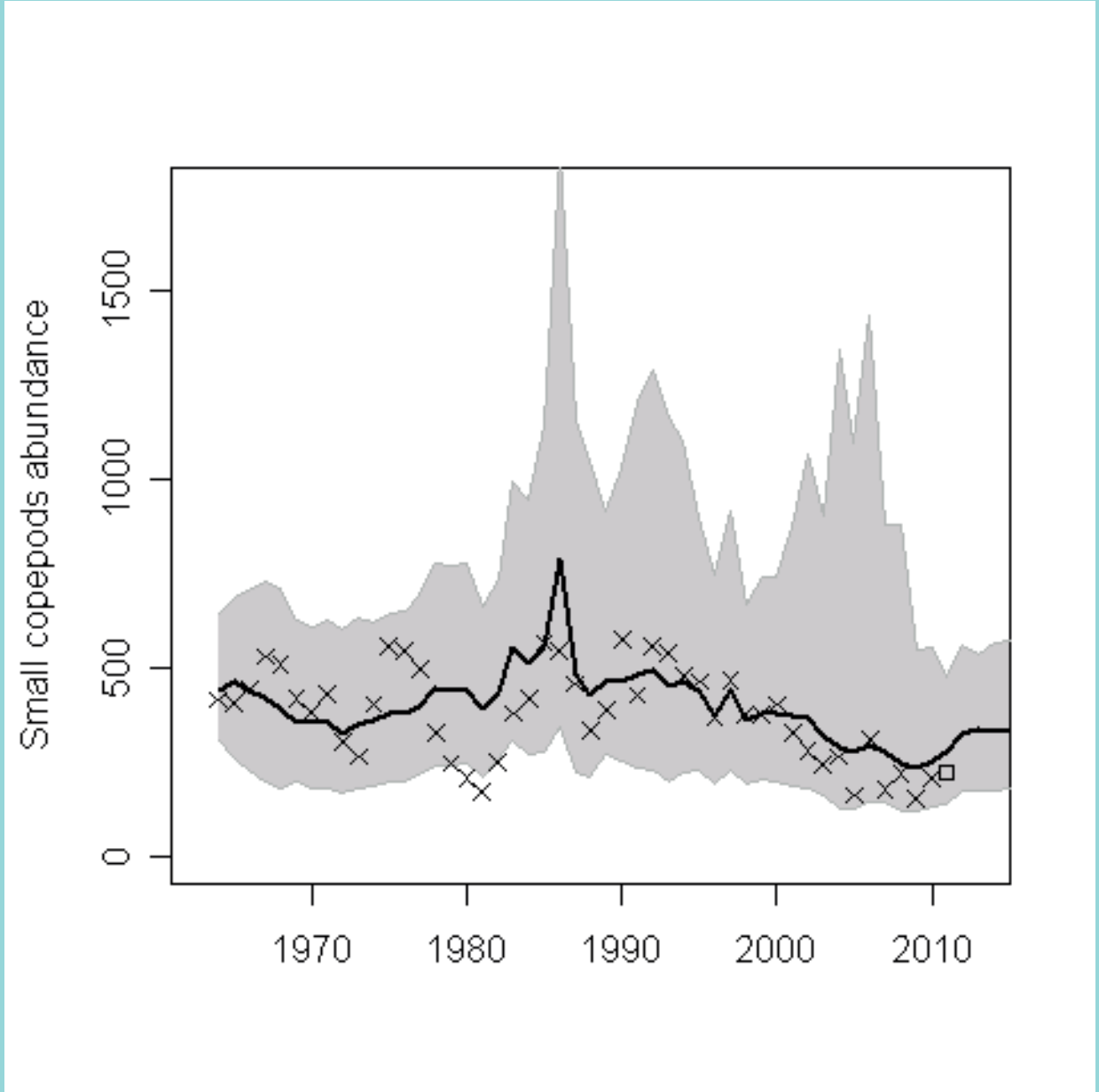

Click to return to main image



Significant interactions in the North Sea ecosystem, modelled using statistical tGAMs

How do I navigate around this diagram?

- To view only the relationships relating directly to the stock of interest, hover your cursor over the relevant fish icon.
- To see the graph that appears in more detail, click on the graph.
- To return to the main menu, click on the “click to return to main image” label.

LEGEND

→

In-year effects

→

1-year lagged response

→

2-year lagged response

→

Threshold linked to AMO

→

Threshold linked to diatoms

+

Positive overall effect

-

Negative overall effect

V

Increase at extremities

This diagram was brought to you by:

Fizzyfish

Linking Physics To Fisheries Management

DEVOTES

www.devotes-project.eu

Development of innovative tools for understanding

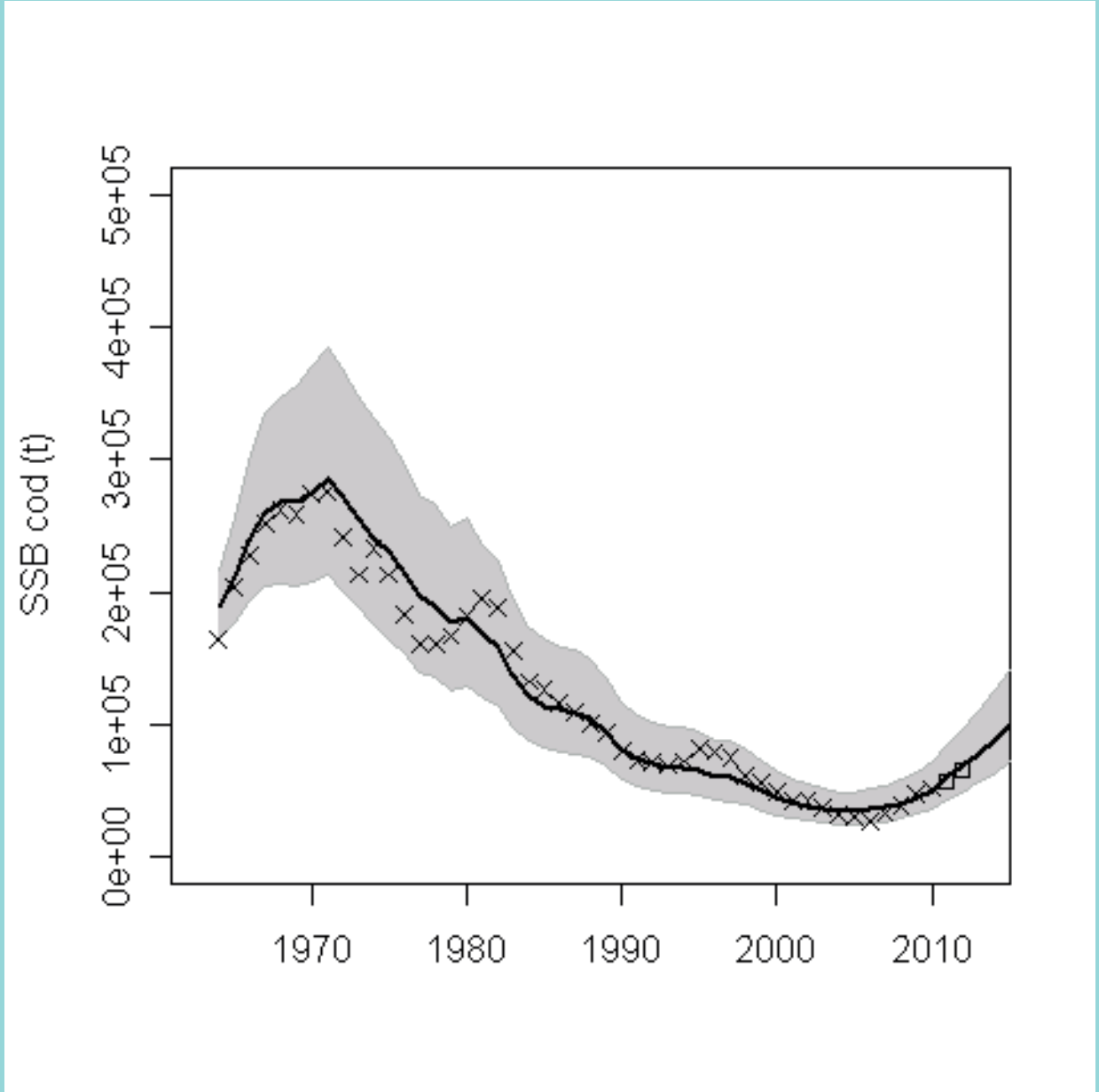

Click to return to main image

Significant interactions in the North Sea ecosystem, modelled using statistical tGAMs

How do I navigate around this diagram?

- To view only the relationships relating directly to the stock of interest, hover your cursor over the relevant fish icon.
- To see the graph that appears in more detail, click on the graph.
- To return to the main menu, click on the “click to return to main image” label.

LEGEND

In-year effects

1-year lagged response

2-year lagged response

Threshold linked to AMO

Threshold linked to diatoms

Positive overall effect

Negative overall effect

Increase at extremities

This diagram was brought to you by:

Fizzyfish

Linking Physics To Fisheries Management

DEVOTES

www.devotes-project.eu

Development of innovative tools for understanding



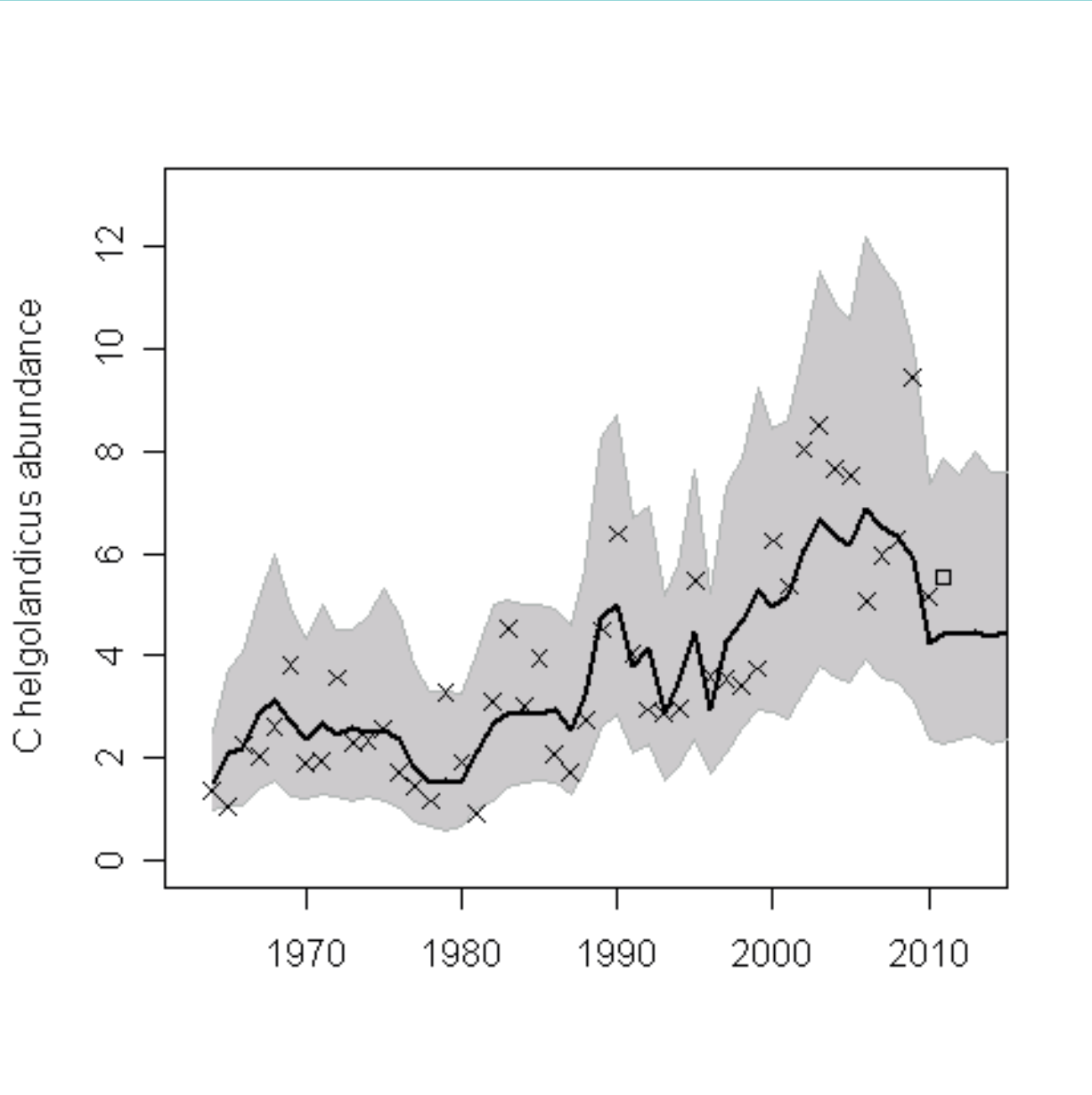

Click to return to main image

Significant interactions in the North Sea ecosystem, modelled using statistical tGAMs

How do I navigate around this diagram?

- To view only the relationships relating directly to the stock of interest, hover your cursor over the relevant fish icon.
- To see the graph that appears in more detail, click on the graph.
- To return to the main menu, click on the “click to return to main image” label.

LEGEND

→

In-year effects

→

1-year lagged response

→

2-year lagged response

→

Threshold linked to AMO

→

Threshold linked to diatoms

+

Positive overall effect

-

Negative overall effect

V

Increase at extremities

This diagram was brought to you by:

Fizzyfish

Linking Physics To Fisheries Management

DEVOTES

www.devotes-project.eu

Development of innovative tools for understanding

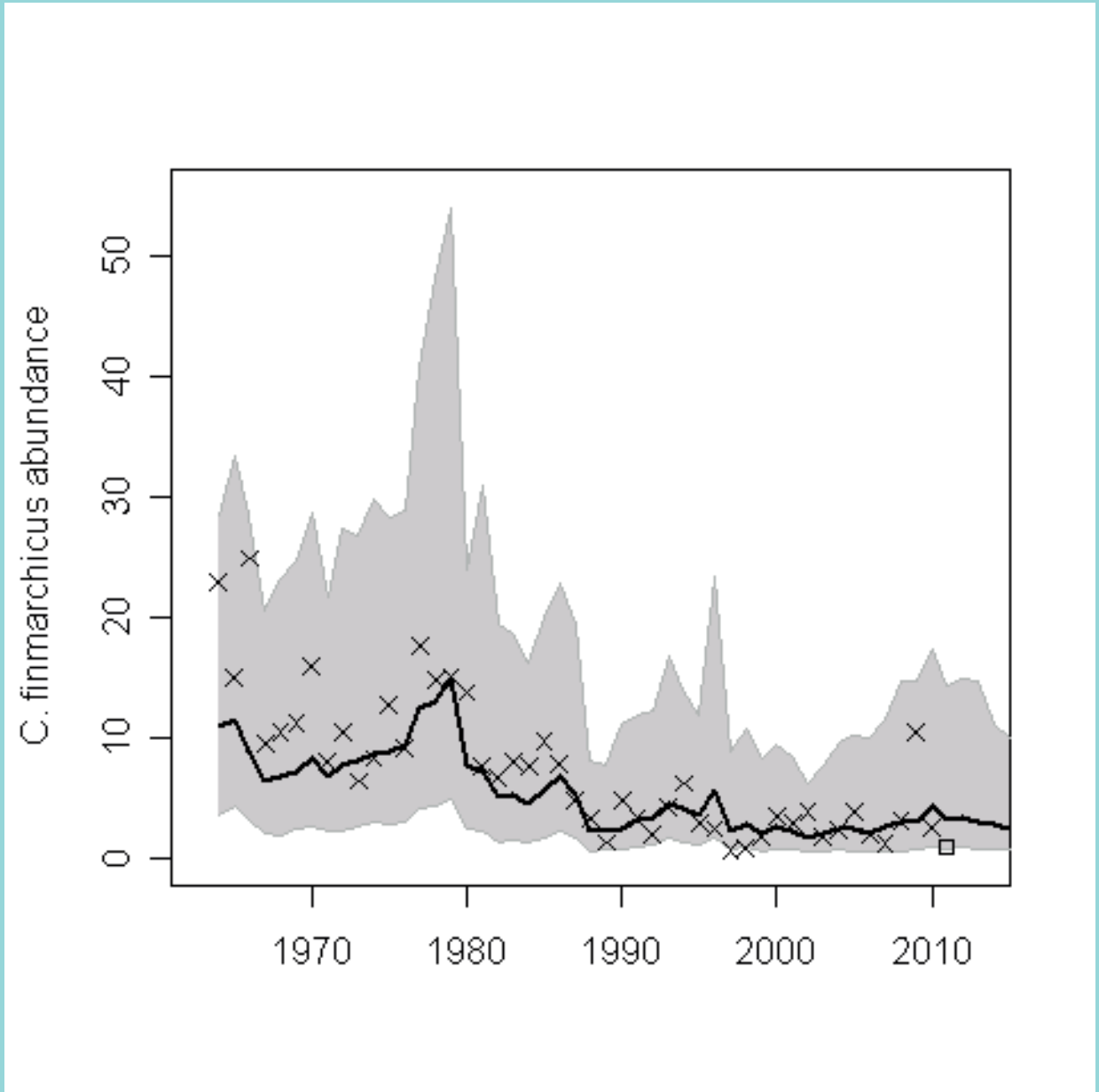

[Click to return to main image](#)